

ORACLE
OPEN
WORLD

Your. Open. World.

BIC2g Virtual Appliance

Derrick Cameron
Dan Vlamis

ORACLE®

Agenda

- What is BIC2g
- Getting Started
- BIC2g:BI Content
- BIC2g:EPM Content
- Image Differences
- Next Steps
- Q & A

BIC2g – What is it?

- Fully pre-configured self contained virtual appliance with the Oracle Business Intelligence technology and applications stack
- Complete with product, demonstrations, and training material
- Network enabled for use in POCs.
- Instant quick start environment for demonstration and POC situations
- Configuration includes solution integration examples and demonstrations

Availability: Linux Version

- Linux version currently available on OPN
- Includes database 11g, BIEE 10.1.3.3.2, Hyperion 9.3.1, SOA 10.1.3, Data Integrator 10.1.3.4, Data Miner, Portal 10.1.4, Discoverer 10.1.2.0.2. This upgraded version includes the new Analytic Applications 7.9.5 install.
- Available at:
<http://www.oracle.com/partners/home/pf/global/business-intelligence/auth/bi-challenge-to-go.html>
- See BIC2g.oracle.com for more information

Soon to be Available: Widows Server 2003

- Working with Vlamis Software Solutions to address licensing issues
- Will be available shortly in two versions: Trial version (30 day revolving licence) and fully licensed option (no expiry).
- Will contain the entire BIEE, Hyperion, and BI Applications stack, including windows client development tools (not available in linux version).

Getting Started – VMware Config

- Recommend machines that have at least 3G of RAM with 90G disk. (Note: 64bit linux supports 4G+)
- Do not be doing any other tasks (no other running programs)!
- Recommend VMware Player (latest) or VMware Server (V. 1.07 or 2.0). Note: V 1.07 easier to use.
- Memory set to **1.5G** on BIC2g:BI, **2.3G** on BIC2g:EPM. General rule of thumb: reserve at least .5G for your operating system, otherwise reserve the rest for the VM (I.E.: if you have 3G of ram you can adjust the BIC2g:BI up to 2.4G).
- CPU set to **2**. If you only have one CPU this can be changed by editing the .vmx configuration file (look for ncpus setting)
- Network set to **bridged** for both images.

BIC2g:BI Content - Product Installs

- Windows Server 2003
- MS Office 2007
- Oracle Database 11.1.0.6 (multi-byte)
- BIEE 10.1.3.4
- Hyperion 11.1.1
- WebLogic Server 10.3
- Oracle Data Integrator 10.1.3.4.2
- Oracle Real Time Decisions 2.2.1
- Oracle BI Applications 7.9.5 (incl. Informatica 8.1.1 SP4)
- Jdeveloper 10.3 Technology Preview

What
you'll see
when you
boot for
the first
time:
Complete
all fields

Oracle
BIC2_g

Oracle Business Intelligence
Challenge 2 Go

Welcome!

Welcome to the Oracle's Business Intelligence Challenge to Go (BIC2g). You have been directed to this page to register this copy of the BIC2g. Once you complete the registration process this page no longer appears.

This BIC2g image contains a usage monitoring tool that collects information about the demonstrations and tools accessed by users of the image. Information identifying the local network of the image is also collected. The collected information is regularly forwarded to our tracking server so we can better assess the demonstration and training priorities of our users by understanding which areas of the image see the most activity.

If you agree to allow us to collect usage information from this image but do not provide an email address, the tool associates the local network and demonstration usage information with this unique instance of the image, but does not associate the data with your profile. Any other use will be limited as specified in Oracle's Privacy Policy [\[link\]](#).

*Because you are seeing this page, this particular copy of BIC2g is **NOT** registered. Please take a moment and complete the registration form - even if you have previously registered another copy of this image.*

Can we collect information about this image?

☒ Yes

☐ No

What's your email address?

How do you intend to use this image? ☐ Demonstrations

(check all that apply)

☐ Special Event

☐ Proof of Concept Development

☐ Solution Development

☐ Training

☐ Other

Tell us about it:

For example, "Classroom training for Partners" or "Demo for XYZ Corp."

Where did you get this image?

Tells us more:

ORACLE®

BIC2g:BI - Image Desktop

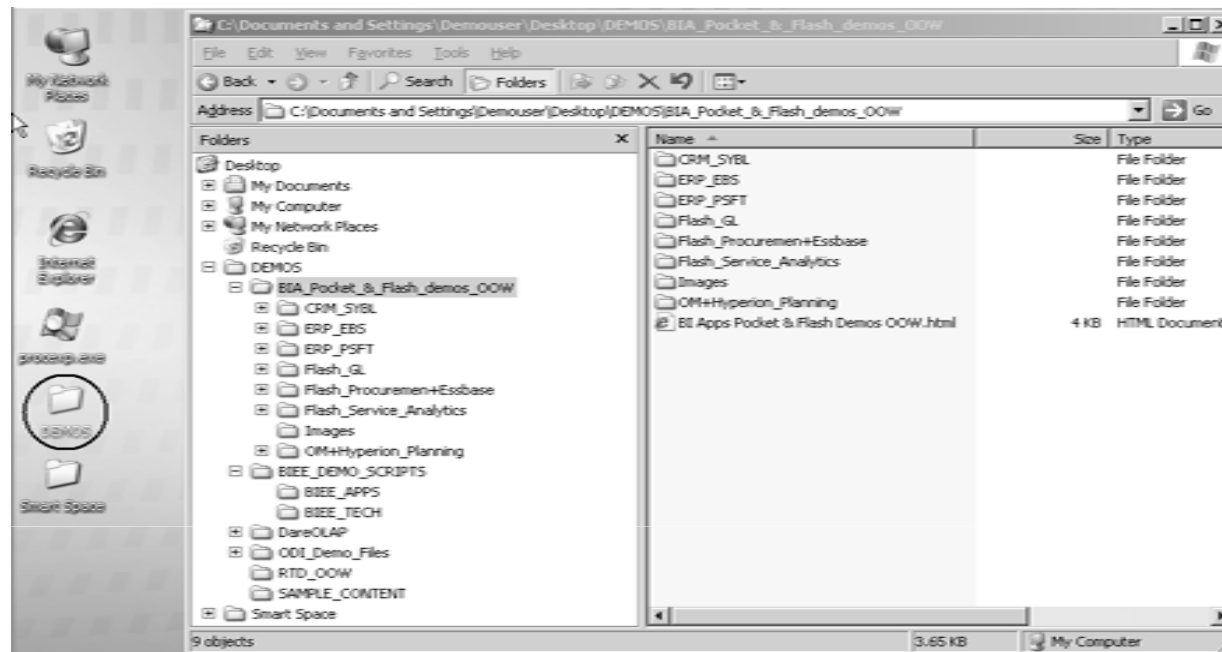

ORACLE
OPEN
WORLD

OOW 2008 BIC2g

Oracle Database 11g

Oracle BI EE 10.1.3.4

Oracle BI Applications 7.9.5

Oracle Data Integrator 10.1.3.4.2

Hyperion 11.1.1

Real Time Decisions 2.2.1

ORACLE®

Process Control

Process Control

Solution Engineering **Process Control**

Demo View | Service View | Logs Refresh: Manual

Start Stop

Business Intelligence Enterprise Edition

☒ BIEE This starts all the necessary services/servers for a typical **BI EE Demo**. Click [here](#) to access the demo. Note: to use the MOAD2 demo, please ensure SQL Server is started. WebLogic Server, Database, BI EE

Hyperion

☒ Essbase Start the services necessary for the Essbase demos. Foundation Services, Essbase

☐ BI+ Server This starts all the necessary services/servers for a typical **BI+ Demo**. Foundation Services, Essbase, BIPlus

☐ Tot Plan This starts all the necessary services/servers for a typical Planning Demo. Foundation Services, Essbase, BIPlus, Planning, Scorecard

☐ Tot Consol This starts all the necessary services/servers for a typical Financial Management Demo. Foundation Services, BIPlus, Financial DQM, CALC Manager

Oracle Data Integrator

☐ Data Integrator Start the services necessary for the ODI Demos. Database, Data Integrator, WebLogic Server, SQL Server 2005

This Process Control tool is *not* part of the standard Oracle Business Intelligence Enterprise Edition Plus software.

Process Control

Process Control

Solution Engineering Process Control

Demo View | Service View | Logs Refresh: Manual

Start Stop

Oracle Data Integrator

- ☐ Data Integrator Start the services necessary for the ODI Demos. Database, Data Integrator, WebLogic Server, SQL Server 2005

RTD

- ☐ Real Time Decisions This starts all the services for RTD. Database, RTD WebLogic Server

WebLogic Server

- ☐ Managed Server Only This configuration starts only the managed server of this image in the Managed Server Independent (MIS) mode. In this mode, changes to the server configuration or deployed applications are **not** permitted. WebLogic Server
- ☐ Full Development This configuration starts the node manager, administrative console and managed server for this image. With the node and admin console running, changes to the configuration and to the deployed applications are permitted. Node Manager, WebLogic Admin Console, WebLogic Server

This Process Control tool is *not part* of the standard Oracle Business Intelligence Enterprise Edition Plus software.

Process Control

- Database** (expanded):
 - ☐ Oracle BI Server
RPD: TechDemo.rpd
 - ☐ Oracle BI Presentation Server
Webcat: TechDemo
 - ☐ Oracle BI Java Host
 - ☐ Oracle BI Scheduler
- WebLogic Server** (expanded):
 - ☐ Node Manager
 - ☐ WebLogic Admin Console
 - ☐ WebLogic Server
 - ☐ RTD WebLogic Server

Below the tree view, there are two dropdown menus: "Repository: TechDemo.rpd" and "Web Catalog: TechDemo", with a "Set" button below them. The right pane is titled "Process Control Log" and has an "Info" dropdown. It displays a list of log messages:

```
Oracle BI Scheduler started.  
Oracle BI Scheduler starting...  
Oracle BI Presentation Server started.  
Oracle BI Presentation Server starting...  
Oracle BI Java Host started.  
Oracle BI Java Host starting...  
Oracle BI Server started.  
Oracle BI Server starting...  
Listener already running.  
Database: ORCL already running.  
WebLogic Server started.  
WebLogic Server starting...  
Starting Process Engine  
Starting Status Engine
```

At the bottom of the window, it says "Percent Complete: manual" and a disclaimer: "This Process Control tool is *not* part of the standard Oracle Business Intelligence Enterprise Edition Plus software."

BIC2g:BI Demo Preview

- Userid/pw = Administrator
- TechDemo:
 - Sales Dashboard – see script on desktop
 - Samplesales – see four dashboards on top. This shows new BIEE 10.1.3.4 features. Updated scripts being developed (links to download these at the end of this presentation)
 - Eden Dashboard – shows content with Essbase as a data source. Refer customers to Essbase pods for more detail.
 - ODI Demo Dashboard – new ODI 10.1.3.4 feature that shows data lineage (refer customers to ODI demo pod A49)
 - Includes SmartSpace Desktop, with demo script

BIC2g:BI Demos (userid/pw Administrator)

BIC2g:BI - Samplesales

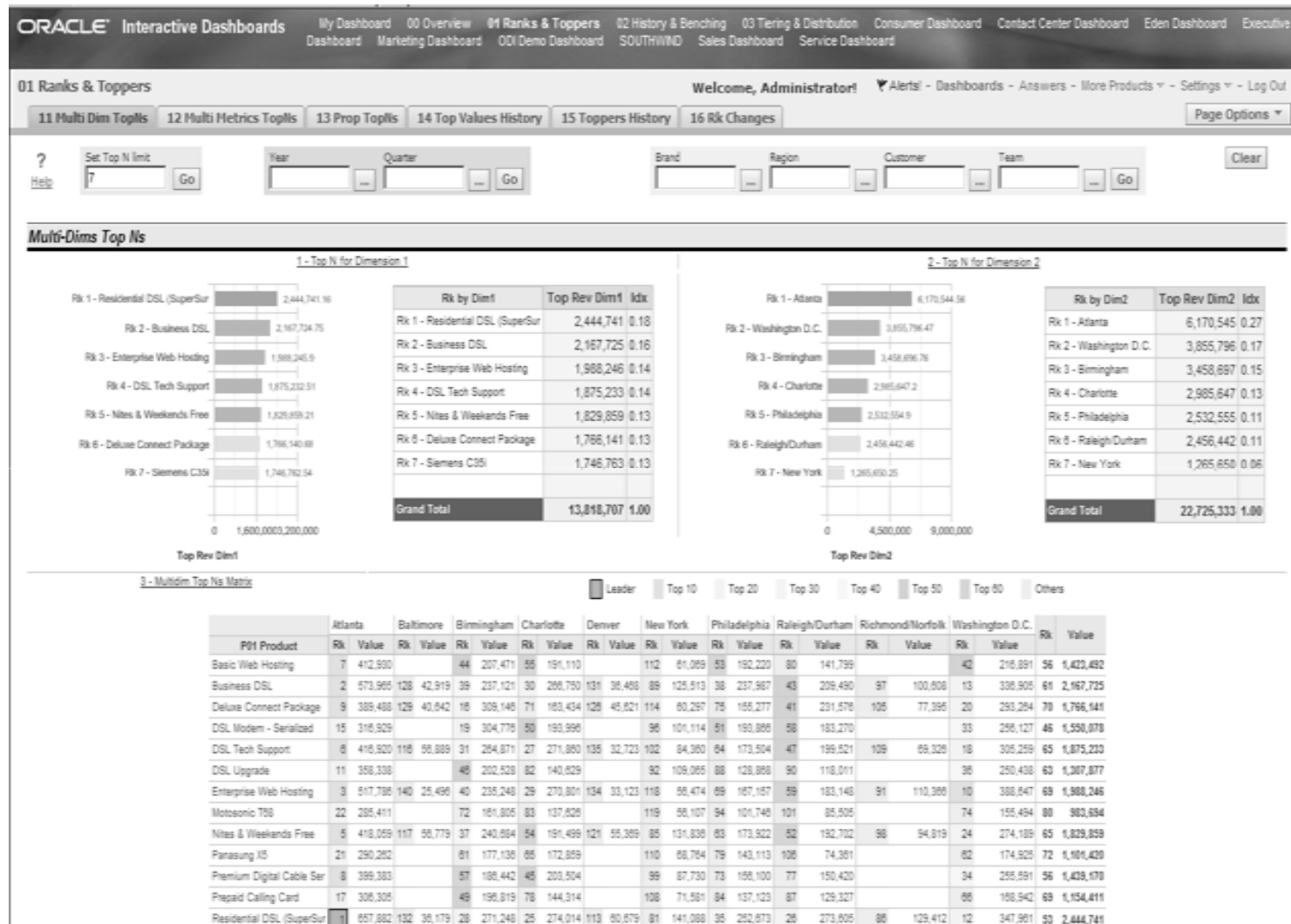

BIC2g:BI - BI Apps

- See Pocket Demos (desktop) for detailed html click through scripts
- Dashboards: BAAD for Oracle, MOAD2 for SQL Server
- ETL: Includes source and target tables for EBS 11.5.10 and Peoplesoft 9.0.
- ETL: Includes DAC/Informatica
- Updates over previous version:
 - Four subject area rpd/webcat subsets (HR, OM, Procure, FIN)
 - Load filters
 - New tables
- Note: SmartSpace integration available (collaborator, etc.).

BIC2g:BI - Hyperion

- All the EPM products have been installed and configured and available for use. Note that EPMA, MDM, FDM, and FM leverage IIS, which is running on Port 80. Weblogic Managed Server (BIEE, ODI) is also running on Port 80 (conflict – both cannot run at the same time).
- 19 FR reports
- 27 IR reports
- 30 WA reports
- 6 PR reports
- Eden Sales and Retail demos
- Essbase components: EDENODS, TBC, ESSFDM, Text, and Essbase server DEMODRIVE. The Essbase applications which can be generated from the operational data sources include EdenGL, TBC and ESSFDM

Oracle Eden Reporting and Analysis interface showing a file explorer view of the /Eden/Reporting and Analysis directory.

Name	Type	Modified	Description
Financial Book of Reports	Financial Reporting Book	10/13/08 9:10 PM	Collection of 3 Month Rolling Sales, Geography Sales
Support Files	Folcer	10/14/08 2:38 PM	
Ad Hoc Analysis (RDB)	Interactive Reporting Document	8/20/08 12:47 PM	Ad-Hoc analysis for Eden's data mart
Executive Dashboard	Interactive Reporting Document	10/14/08 1:05 PM	Primary Dashboard for CEO's
Gadget Dashboard	Interactive Reporting Document	9/10/08 9:02 PM	
Human Resources Application	Interactive Reporting Document	8/20/08 1:09 PM	View and analyze employee headcount and attrition
Operations Dashboard	Interactive Reporting Document	10/14/08 11:45 AM	Dashboard for current status of operations, including
Sales Dashboard	Interactive Reporting Document	10/14/08 12:04 PM	Primary Dashboard for Sales Executive Management
Financial Book of Reports.pdf	PDF File	8/20/08 10:41 PM	
Invoice	SQR Production Reporting Job	10/14/08 4:54 PM	
Product Sales Detail	SQR Production Reporting Job	10/14/08 4:54 PM	
Product Sales Summary	SQR Production Reporting Job	10/15/08 10:33 AM	
Product Sales Summary Output	SQR Production Reporting Output	10/15/08 10:34 AM	Output from Product Sales Summary
Ad Hoc Analysis	Web Analysis Document	10/3/08 10:40 AM	Ad Hoc analysis for Eden New Sales cube
Customer Analysis Application	Web Analysis Document	10/3/08 10:40 AM	Analyze Customers
Expense Analysis Application	Web Analysis Document	10/3/08 10:40 AM	Analyze current expenses
Geography Analysis Application	Web Analysis Document	10/3/08 10:40 AM	Analyze Sales over Geography
Order Status Analysis Application	Web Analysis Document	10/3/08 10:40 AM	Analyze current status of Orders
Sales Forecast Analysis Application	Web Analysis Document	10/3/08 10:40 AM	Sales Forecasting - Offers ability to perform writing o
Sales Summary Analysis Application	Web Analysis Document	10/3/08 10:40 AM	Analyze Sales Information
Sales Trend Analysis Application	Web Analysis Document	10/3/08 10:40 AM	Analyze Sales Trends

Hyperion – BIEE Integration

- BIEE configured to use Shared Services authentication, with failover to BIEE security (SS not required)
- SmartSpace – Hyperion – BIEE – BIP – Delivers configured.

BIC2g:BI – Other

- **ODI**: Includes hands on class material, basic demo, data profiling and data quality, OBIEE integration, SOA/BPEL integration, and change data capture with Attunity
- **RTD**: Includes E-Commerce Demo
- **OLAP**: XWeek 2008 hands on lab loaded (includes MV rewrite to cubes, DM schema, etc.)

The BIC2g:EPM Image

- BIC2g:EPM 11.1.1 GA Image
 - VMWare image with Win2003 Std OS, Office 2007 Pro Plus
 - Product Versions
 - 10.1.3.4 OBIEE – integrated into the workspace
 - 3.5.1 SOP
 - 11.1.1 GA – No HSF/HBM/Pillar/Enterprise Metrics
 - Oracle 11G Database – startup set to manual
 - 10.1.3.4.5 ODI, Informatica 8.1.1 sp3 (show only designer)
 - Over 23 demos including new demo scripts for Planning and Essbase

BIC2g:EPM Content

- General
 - Dates moved to 2010
 - Demos ported to Oracle 11G database.
- Planning and Strategic Operational Planning
 - Revamped Planning demo incorporating OBIEE dashboards
 - Web Launch for forms
 - Cascading sheets in Smart View
 - Enhanced charting in Smart View.
 - Calc Manager configured for Planning – FAQs being posted with converted rules
 - FDM drill back from Planning – need to apply an FAQ
 - No EPMA Demo due to issues with shared dimensions – will be ready for the 11.1.1.1 image. Entity and Currency now shared
 - Standard IOP-Planning integrated demo from 9.3.1 upgraded and dates moved to 2010

Oracle BI Dashboards

Executive Sales Finance Operations Strategic Opportunities Performance Indicators Forecast Accuracy

Plan vs Actual (Sales)

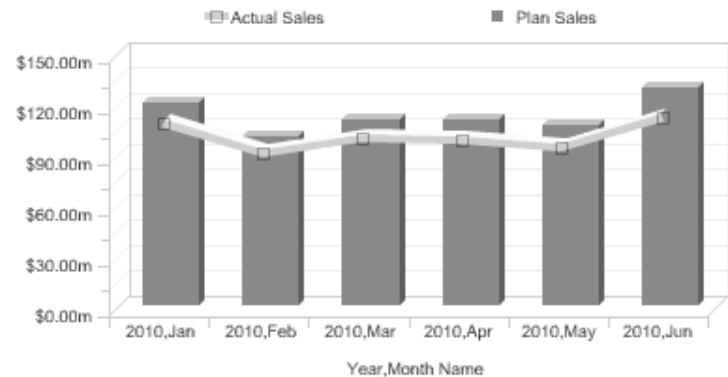

[Modify](#) - [Refresh](#) - [Print](#) - [Download](#) - [Add to Briefing Book](#) - [Copy](#)

Sales Force

(Utilization) - DirectQuery

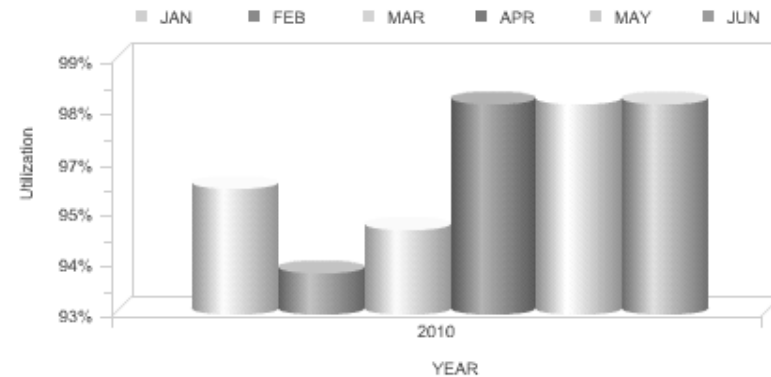

[Modify](#) - [Refresh](#) - [Print](#) - [Download](#) - [Add to Briefing Book](#) - [Copy](#)

Cash and Cash Equivalents

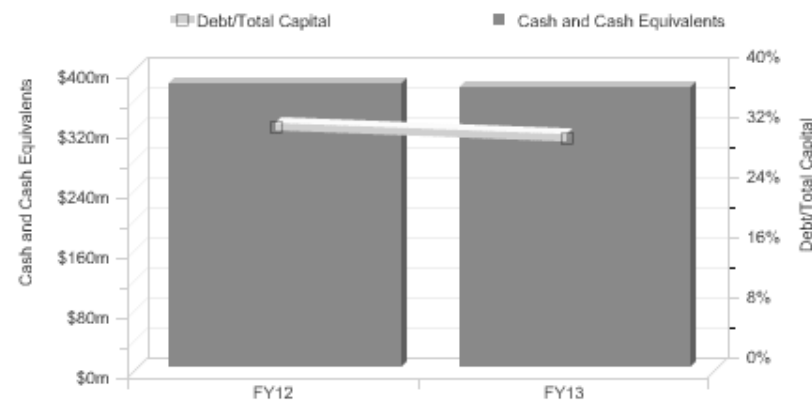

[Modify](#) - [Refresh](#) - [Print](#) - [Download](#) - [Add to Briefing Book](#) - [Copy](#)

Current Assets & Liabilities

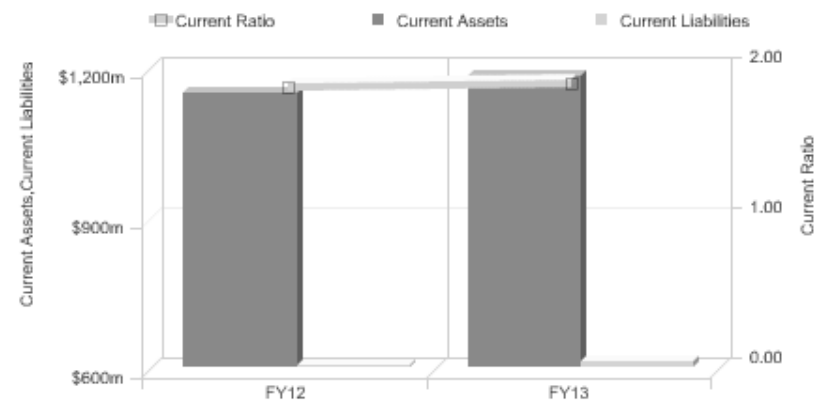

[Modify](#) - [Refresh](#) - [Print](#) - [Download](#) - [Add to Briefing Book](#) - [Copy](#)

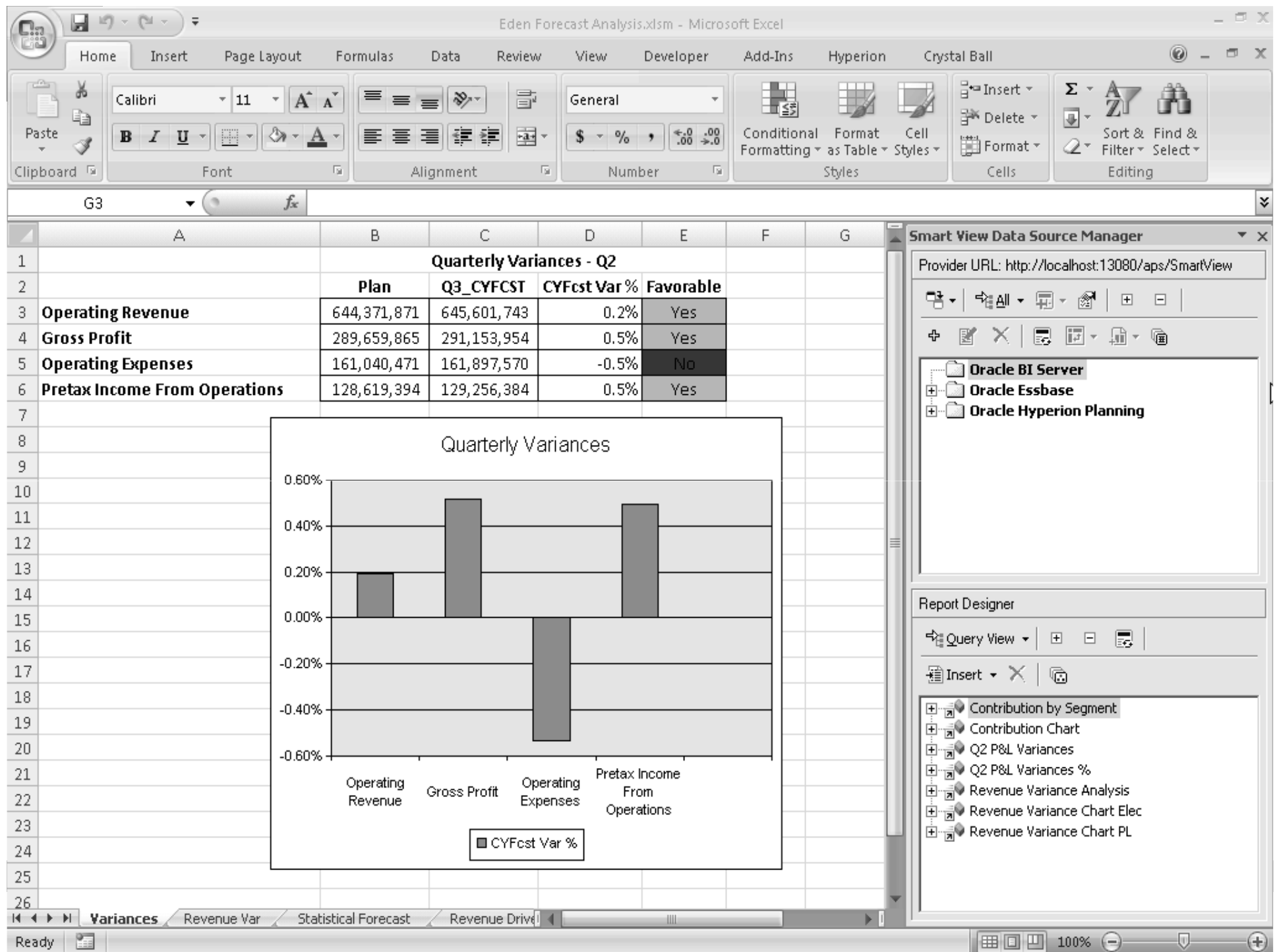

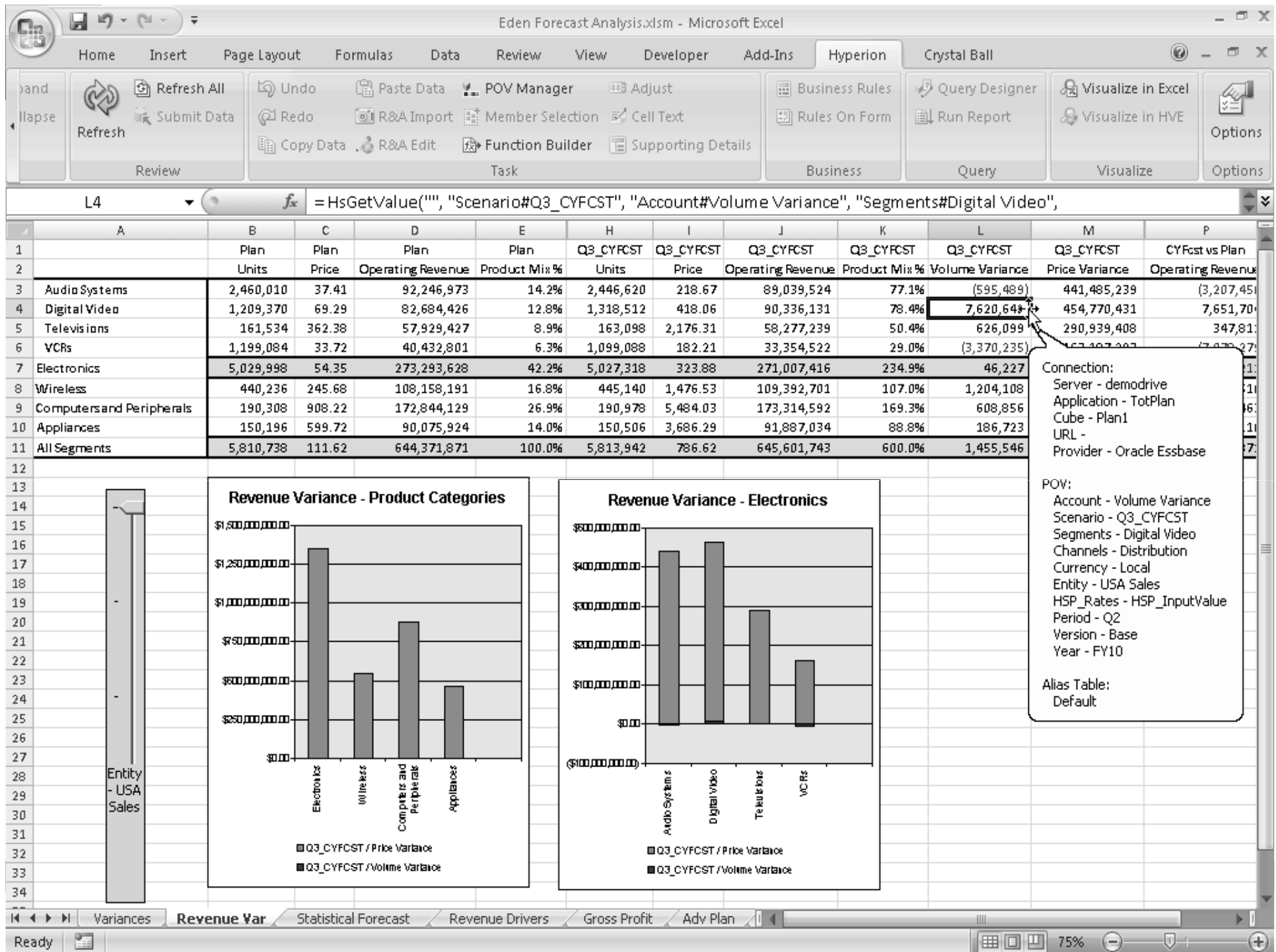

BIC2g:EPM Content

- Financial Management, FDQM and Enterprise
 - Offline Drill back from Financial Management, Planning and Essbase to E-business suite.
 - Updated Consolidations demo flow
 - New condensed demo script, modified web forms for better look and feel
 - Updated Web Analysis reports and OBIEE Dashboard against Extended Analytics Database.
 - Some updates to Enterprise, SmartView excel sheet
- Other Demos
 - Bikes profitability management demo included with content in EPMA
 - SOA Suite and BPEL installed in order to demonstrate workflow integration with DRM
 - Scorecard EdenSC demo updated to 11.1.1

5

- Live links added to launch forms
- Resized to eliminate scroll bars

Done Explore: /Eden TOTCONSOLE Trusted sites 100%

- No grid lines
- Gradient Shading

Updated Web Analysis Reports

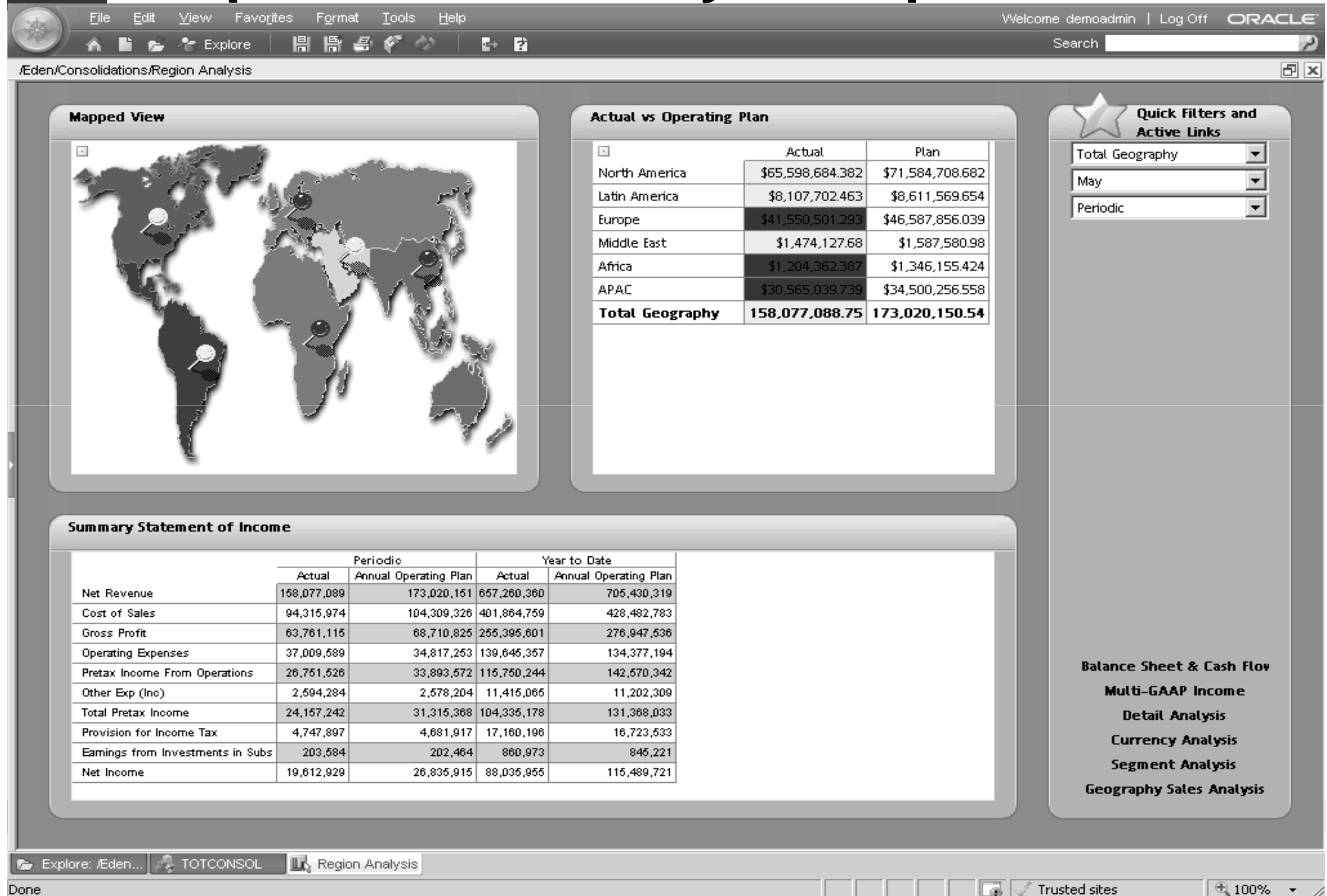

Drill back to EBS

Left Window: Op Expense Detail - Operating Expenses Detail

Year: 2010 | Period: Jun | View: YTD | Entity: E03_302.E03_302_1000 | Value: <Entity Currency> | ICP: [ICP None] | Currency: EUR

Operating Expenses	Actual	Forecast	Variance
Base Salary	307,141.00	309,100.00	1,959.00
Merit Increase			0.00
Total Salary	307,141.00	309,100.00	1,959.00
Overtime Premium			0.00
Bonus Expense	9,189.00	61,830.00	52,631.00
Temporary Help			0.00
Auto Allowance			0.00
Salaries and Wages	316,330.00	370,930.00	54,600.00
FICA Expense			
FUTA Expense			
SUI Expense			
Payroll Taxes	27,394.00	30,000.00	2,606.00
Fringe Benefits			
Taxes and Benefits	27,394.00	30,000.00	2,606.00
Travel Expense	65,046.00	70,000.00	4,954.00
Meals Expense	14,186.00	10,000.00	4,186.00
Total Travel	79,232.00	80,000.00	768.00
Office Supplies Expense	10,501.00	10,000.00	501.00
Postage and Freight	11,500.00	12,000.00	500.00
General Supplies	22,001.00	22,000.00	1.00
Telephone Expense	16,612.00	20,000.00	3,388.00
Cellular Charges	10,727.00	10,000.00	727.00
Internet	10,664.00	10,000.00	664.00
Telecommunications	38,023.00	40,000.00	1,977.00

Right Window: Drillback from Target System - Windows Internet Explorer

URL: http://demodrive.oracle.com/HyperionFDM/AuthorizedPages/IntersectionSummaryByLocation.aspx

Drillback from Target System

Location	Category	Period	FM Entity	FM Account	ICP	Seq/Emp/Ba	Channel	Constant Rate	Custom4	Amount
FRANCEEBS	ACTUAL	Jun - 2010	E03_302_1000	501130	[ICP NONE]	[NONE]	[NONE]			9,189.00

Click here to drill-down

Page (1 of 1) 1

Summary

Location Summary: FRANCEEBS

Workflow Status: Import Validate Export Check

Activity: During previous 1 hour

Map: Import From XML

Status	Date	Start Time	End Time	User ID	Event Info.	Error Info.	IO Source
No items to display.							

Drill back to EBS

Main Application Window: Oracle Hyperion Financial Data Quality Management, Fusion Edition

Navigation: File View Favorites Tools Administration Help
Welcome: demoadmin | Log Off ORACLE
Search: _____

Project View: Business Unit Mngtr
 Finance calendar
 Process Control
 FlashValidations
 Process Control
 Financial Data Load
 Op Expense Detail
 Process Control
 IS Validations
 Intercompany Reporting
 Process Journals
 Journal Reporting
 Process Control
 Summary Balance Sheet
 Upload Documents
 Variance.doc

Year: 2010 Period: Jun View: YTD Entity: E03_302.E03_302_1000 Value: <Entity Currency> ICP: [ICP None] Currency: EUR

Op Expense Detail - Operating Expenses Detail

Operating Expenses	Actual	Forecast	Variance
Base Salary	307,141.00	309,100.00	1,959.00
Merit Increase			0.00
Total Salary	307,141.00	309,100.00	1,959.00
Overtime Premium			0.00
Bonus Expense	9,189.00	64,820.00	52,631.00
Temporary Help			0.00
Auto Allowance			0.00
Salaries and Wages	316,330.00	373,920.00	-57,590.00
FICA Expense			
FUTA Expense			

Drill Down Dialog Box

Export to Excel

I/C Affiliate	Seq/Emp/Ba	Channel	Constant Rate	UD4	Convert	Amount
000	000	420			<input type="checkbox"/>	11,200.00
000	000	421			<input type="checkbox"/>	12,400.00
000	000	422			<input type="checkbox"/>	11,400.40
000	000	410			<input checked="" type="checkbox"/>	-53,000.00
000	000	450			<input type="checkbox"/>	5.13
000	000	430			<input type="checkbox"/>	11.18
000	000	440			<input type="checkbox"/>	10.62
400	000	730			<input type="checkbox"/>	9
400	000	404			<input type="checkbox"/>	8
400	000	850			<input type="checkbox"/>	64.00

Page (1 of 1) 1 Close Totals: 9,189.00

Drillback from Target System - Windows Internet Explorer

http://demodrive.oracle.com/HyperionFDM/AuthorizedPages/IntersectionSummaryByLocation.aspx

Account	ICP	Seq/Emp/Ba	Channel	Constant Rate	Custom4	Amount
[ICP NONE]	[NONE]	[NONE]				9,189.00

Click here to drill-down

Map: Import From XML

IO Source

Show Attributes
 Show Conversion Rules
 Show Archive Information
 Open Source Document
 Open Source System
 Open Processing Log
 Restore Source Document

ORACLE

Drill back to EBS

Account Balances

ORACLE Account Analysis and Drilldown

Home Logout Preferences Personalize Page Diagnostics

Account Balances

Create Period Listing View Create Period Trend View Create Variance Listing View

* Indicates required field

Inquiry Type Period Listing

Set of Books **Vision Operations (USA)**

Personalize Query: (QueryPeriodListingRN)

Search

Personalize "Search"

Please enter your search criteria and select the "Go" button to see the result. Note that the search is case insensitive.

* Account From 01-410-6150-0000-000
Company-Department-Account-Sub-Account-Product

* Account To 01-410-6150-0000-000
Company-Department-Account-Sub-Account-Product

Balance Type Actual

Currency Type Entered

* Currency USD

* Period From Jun-10

* Period To Jun-10

Display Summary Accounts No

Display Zero Balances Yes

Go Clear

Personalize Flow Layout: (ResultFlowPLRN)

☒ TIP For explanation of currency codes used in this page, see the [currency key](#).

Personalize "Balance Inquiry Period Listing Tab..."

Export

Account	Period	Currency	PTD	PTD Converted	YTD	YTD Converted	Summary Accounts
01-410-6150-0000-000	Jun-10	USD	<u>0.00</u>		<53,000.00>		

BIC2g:EPM Content

- New BI Content
 - OBIEE embedded in the workspace
 - SmartSpace shows integration to OBIEE and BI Publisher
 - OBIEE dashboards that correspond to the old Interactive Reporting dashboards are now embedded within the workspace.
 - Paint merged into Eden RPD
 - Essbase cubes Totplan, EdenGL and EdenSale are in the rpd
 - Relational repositories – HSFCorp/EdenDM and FM extended Analytics
- New Essbase Content
 - Dare OLAP – workshop
 - New Essbase demos featuring smart lists, transaction recording and replay, archive and restore.
 - Essbase Studio models including OBIEE, relational, and text based data sources available. Demos include drill back reports from Smart View to OBIEE, FDM, and relational sources.

Oracle Enterprise Performance Management System Workspace, Fusion Edition - Windows Internet Explorer

FileEditViewFavoritesToolsHelp

Welcome demoadmin | Log OffORACLE

Search

ApplicationsWorkspace PagesExploreAdministerScheduleImpact ManagerOpen ItemsDemosEdenSample ContentShared Workspace PagesSystemUsers

\$(Mitem_Scorecards)Oracle BI PublisherOracle BI AnswersOracle BI Interactive DashboardsOracle BI DeliversOracle's Siebel MarketingOracle BI Disconnected AnalyticsConsolidation\${Planning}\$(MITEM_HPMPROD)

	Type	Modified	Description
	Folder	3/28/07 9:01 AM	
	Folder	8/29/08 5:17 PM	
	Folder	10/23/07 9:37 PM	
	Folder	9/10/08 3:51 PM	
	Folder	9/10/08 9:02 PM	
	Folder	12/2/07 3:30 PM	

Explore: /Eden

DoneTrusted sites100%

My Dashboard

Welcome, ! Dashboards - Answers - More Products - Settings - Log Out

Executive Sales Finance Operations Strategic Opportunities Performance Indicators Forecast

Page Options

Product Sales

Forecast vs Plan
(Current Quarter)

Chart

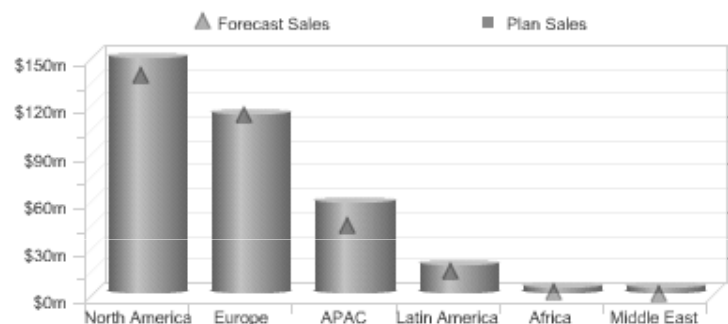

Modify - Refresh - Print - Download - Add to Briefing Book - Copy

Units Variance
(Current Quarter)

Chart

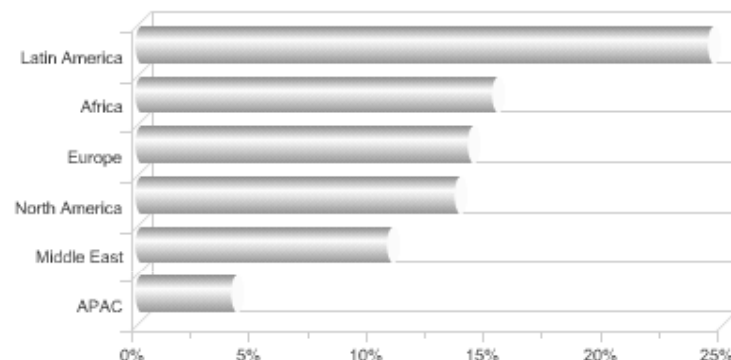

Modify - Refresh - Print - Download - Add to Briefing Book - Copy

Top 10 Customers
(Current Quarter)

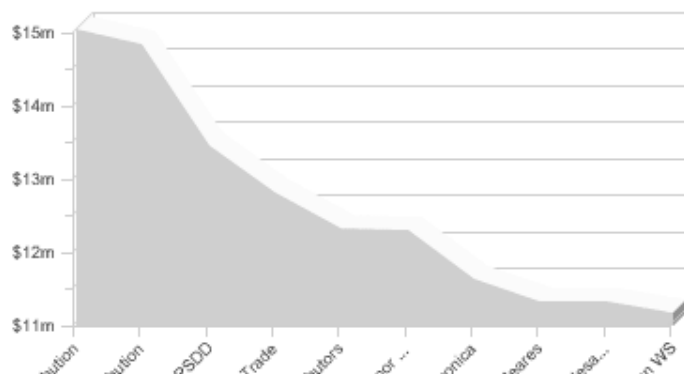

Balance Sheet
(Current Quarter)

Current Assets	\$4,195,970,547.37
Fixed Assets	\$681,270,958.43
Other Assets	\$178,251,793.19
Total Assets	5055493298.99
Current Liabilities	555147937.32
Long-Term Liabilities	694862009.39
Total Liabilities	1250009946.70
Total Shareholder's Equity	3805483352.29
Total Liabilities and Equity	5055493298.99

Image Usage Suggestions

BIC2 _g :BI	BIC2 _g :EPM
<u>BIEE</u> : Best for technology demo, BI Applications, integration with Hyperion, SS, Delivers, BIP.	<u>BIEE</u> : Best for integration with EPM Apps.
<u>Hyperion</u> : Good for technology demo, and integration with BIEE. Most tech content the same.	<u>Hyperion</u> : Best for Hyperion technology demo, most complete set of demos.
<u>BI Apps</u> : Only option for BI Apps demo.	<u>BI Apps</u> : No content.
<u>EPM Applications</u> : No content.	<u>EPM Applications</u> : Only option for EPM Apps demo.
<u>ETL</u> : Best for ODI demo.	<u>ETL</u> : ODI installed with limited ODI content.
<u>Other</u> : Weblogic, OC4J, OLAP and Jdeveloper demo components	<u>Other</u> : Apps deployed on default OC4J

ORA