



New Features in Data Visualization Desktop 3.0

Dan VlamiS VlamiS Software Solutions,
@vlamissoftware, 816-781-2880

www.vlamiS.com

dvlamis@vlamiS.com, @dvlamis

VlamiS Software Solutions

- VlamiS Software founded in 1992 in Kansas City, Missouri
- Developed 200+ Oracle BI and analytics systems
- Specializes in Oracle-based:
 - Enterprise Business Intelligence & Analytics
 - Analytic Warehousing
 - Data Mining and Predictive Analytics
 - Data Visualization
- Multiple Oracle ACEs, consultants average 15+ years
- www.vlamiS.com (blog, papers, newsletters, services)
- Co-authors of book “Data Visualization for OBI 11g”
- Co-author of book “Oracle Essbase & Oracle OLAP”
- Oracle University Partner
- Oracle Gold Partner

 EDUCATION RESELLER

 Gold
Partner

Specialized
Oracle Business Intelligence
Foundation Suite 11g

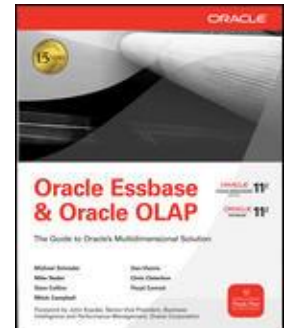
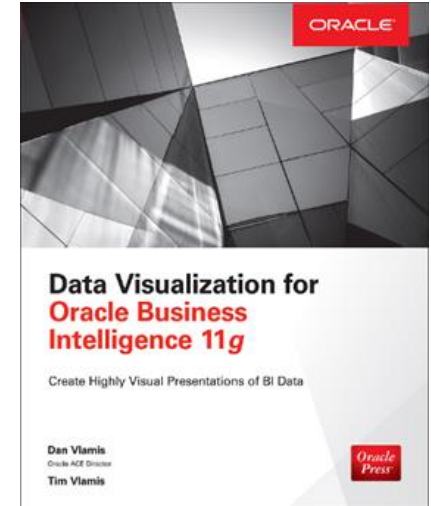



OBIEE, BICS, DVD New Features Webcasts

- 11.1.1.3 (August 2010)
 - Huge release with major new functionality
- 11.1.1.5 (May 2011)
 - BIWA TechCast May 25: [Oracle BI 11.1.1.5 - New Features](#)
- 11.1.1.6 (February 2012)
 - BIWA TechCast Feb 29: [Oracle BI 11.1.1.6 New Features](#)
 - New features mostly for Exalytics
- 11.1.1.6.2 and 11.1.1.6.2 BP1 (May 2012 and June 2012)
 - BIWA TechCast Aug 1: [Oracle BI 11.1.1.6.2 BP1 New Features](#)
 - Trellis Views
- 11.1.1.7 (April 2013)
 - BIWA TechCast Apr 5 [Oracle BI 11.1.1.7 New Features](#)
 - Freeze headers/scroll bars for tables and pivot tables
 - View content in SmartView in Excel and enhanced export
 - New Oracle R Enterprise (ORE) integration and capabilities
- 11.1.1.9 (May 2015)
 - BIWA TechCast Jun 4, 2015 [Oracle BI 11.1.1.9 New Features](#)
 - Search in Subject Areas pane
 - Global variables and Save Column As choice in Criteria tab
- 12.2.1 (October 2015)
 - BIWA TechCast Nov 19, 2015 [Oracle BI 12.2.1 New Features](#)
 - Alta UI Skin, new home page, Visual Analyzer and Data Mashup
- BICS March 2016 (March 2016)
 - Webcast Apr 5, 2016 BICS [BICS March 2016 New Features](#)
- 12.2.1.1 (June 2016)
 - BIWA TechCast Jul 19, 2016 [Oracle BI 12.2.1.1 New Features](#)
 - New Visualizations in VA
 - New Data Wrangling features
- 12.2.1.2 and DVD 2.0 (October 2016)
 - Webcast Nov 22, 2016 [DVD 12.2.2 and OBIEE 12.2.1.2. New Features](#)
 - 25+ new data sources
 - Printing, email and export to pdf and PowerPoint options
- DVD 3.0 (June 2017)
 - Webcast Aug 29, 2017 [DVD 3.0 New Features](#)
 - New visualizations
 - Additional data sources
 - Enhanced data prep
 - Updated data flows

All listed on website at <http://www.vlami.com/obiwebinars/>



Use Questions or Chat or Questions to communicate

Oracle Business Intelligence x +

www.vlami.com/obiwebinars/

CELEBRATING EXCELLENCE vlami 25 YEARS SOFTWARE SOLUTIONS

vlami services strategies contact

Oracle Business Intelligence Webinars

2017

- DVD 3.0
 - Webcast August 29: DVD 3.0 New Features
 - New visualizations
 - Additional data sources
 - Enhanced data prep
 - Updated data flows

2016

- 12.2.2 (October 2016 Release)
 - Webcast November 22: DVD 12.2.2 and OBIEE 12.2.1.2. New Features
 - 25+ new data sources
 - Printing, email and export to pdf and PowerPoint options
- 12.2.1.1 (June 2016 Release)
 - BIWA TechCast July 19: Oracle BI 12.2.1.1 New Features
 - New Visualizations in VA

Oracle Business Intelligence Webinars

File Options View Help

In Practice Mode Start

Audience view 100%

Sharing Stopped No one sees your screen

Show Screen Stop Showing Screen Give Keyboard & Mouse Change Presenter

Start Recording 5.9 GB remaining Settings

Audio View audio options

Questions

Show Answered Questions

X	Question	Asker

Send Privately Send to All

Chat

Me (to All - Entire Audience): 12:53 PM: Test chat here

All - Entire Audience Send

Seeing is Believing Webinar ID: 641-563-843 GoToWebinar

DV V3 Functional New Features Overview

A. Data Visualization

1. *Graphical confidence levels,
2. *Top & Bottom N Filters
3. *New Waterfall & Boxplot Visualizations
4. *Duplicating & re-ordering canvases
5. *Chart & Axis layout additional options

B. Data Sources

6. Generic ODBC / JDBC support
7. Support for O-Data, Oracle Docs
8. *Remote OBIEE SAs as data-source
9. *Additional txt delimiters, undo in query builder

* Will demonstrate, time permitting

C. Data Prep

10. *Enhanced Convert-to-Date feature
11. *Set time grain level & format for time objects

D. Data Flows

12. *Improved flow-chart UI
13. *Deliver output to remote connection (RDBMS/Hive)
14. Merge columns step, additional expression functions

E. Console & Administration

15. *Custom Viz plugins upload screen
16. *Custom map layers support & upload console
17. Single-click publish project to Cloud

A - Data Visualization

1 - Graphical confidence levels

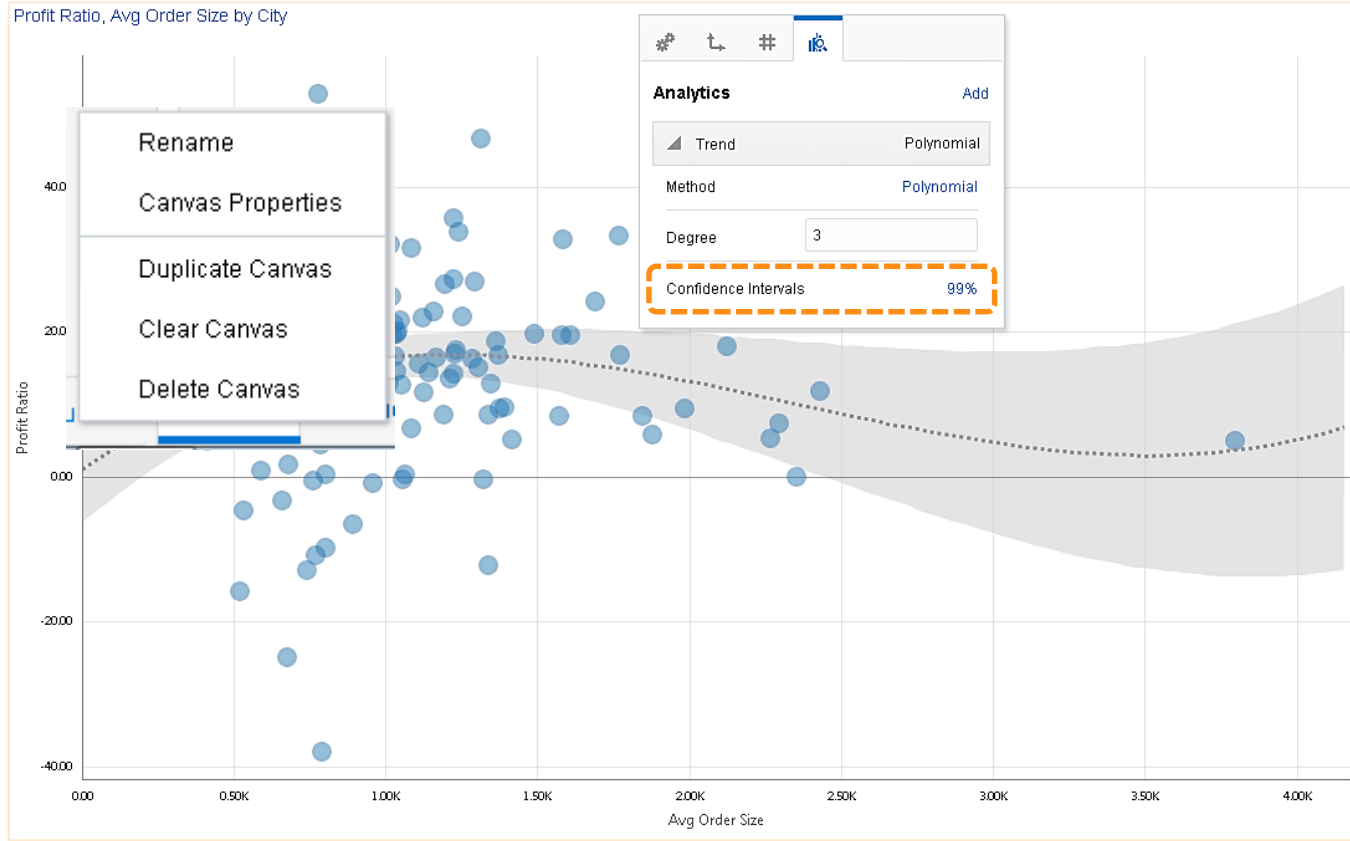

Set the confidence level directly on right-click menu for trend lines

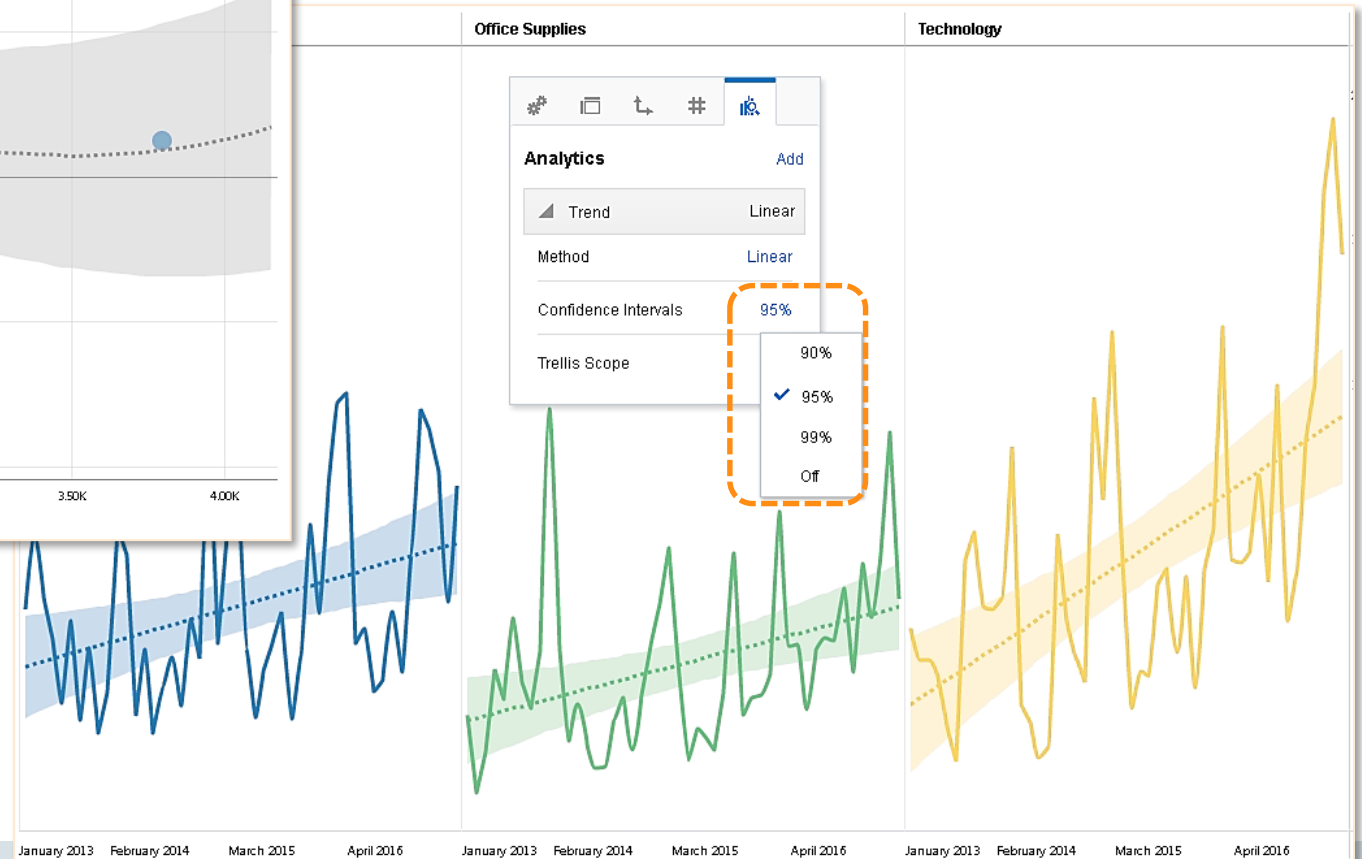

2 - Top & Bottom N Filtering

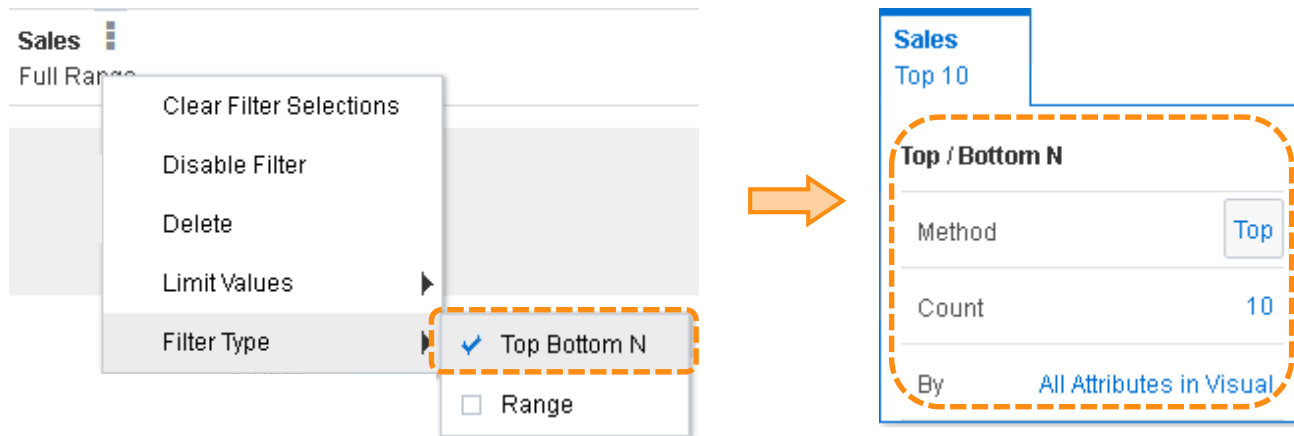
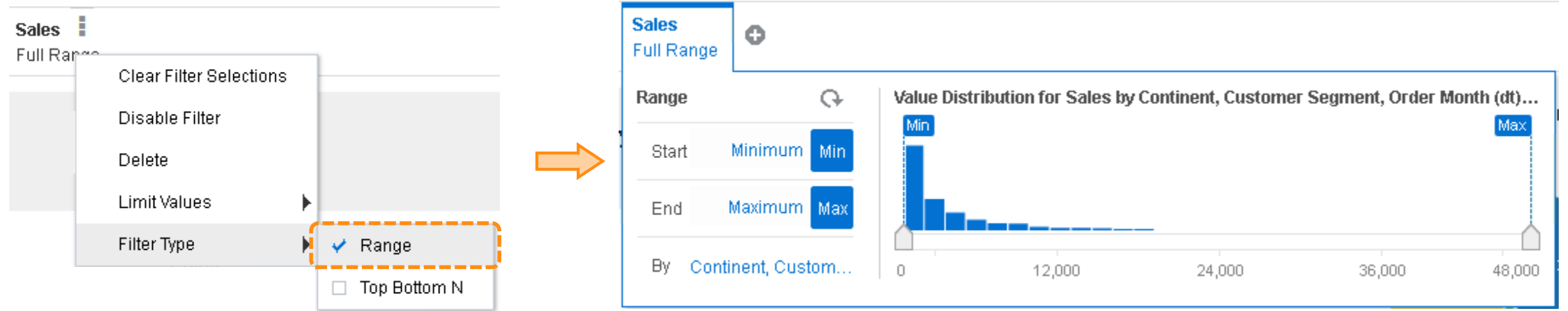

Switch between Range filtering and Top/Bottom filtering mode

3 - New Waterfall & Boxplot Visualizations

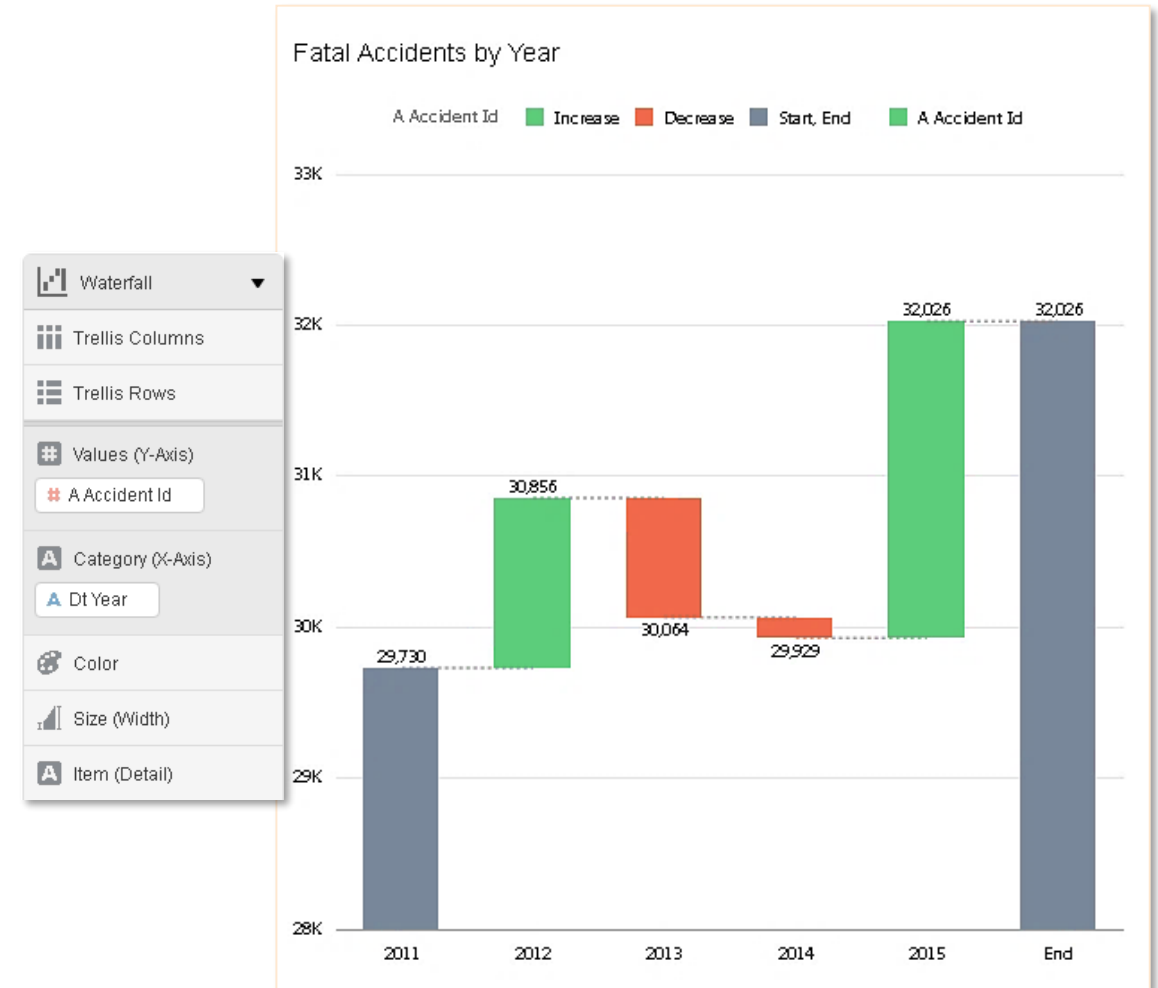
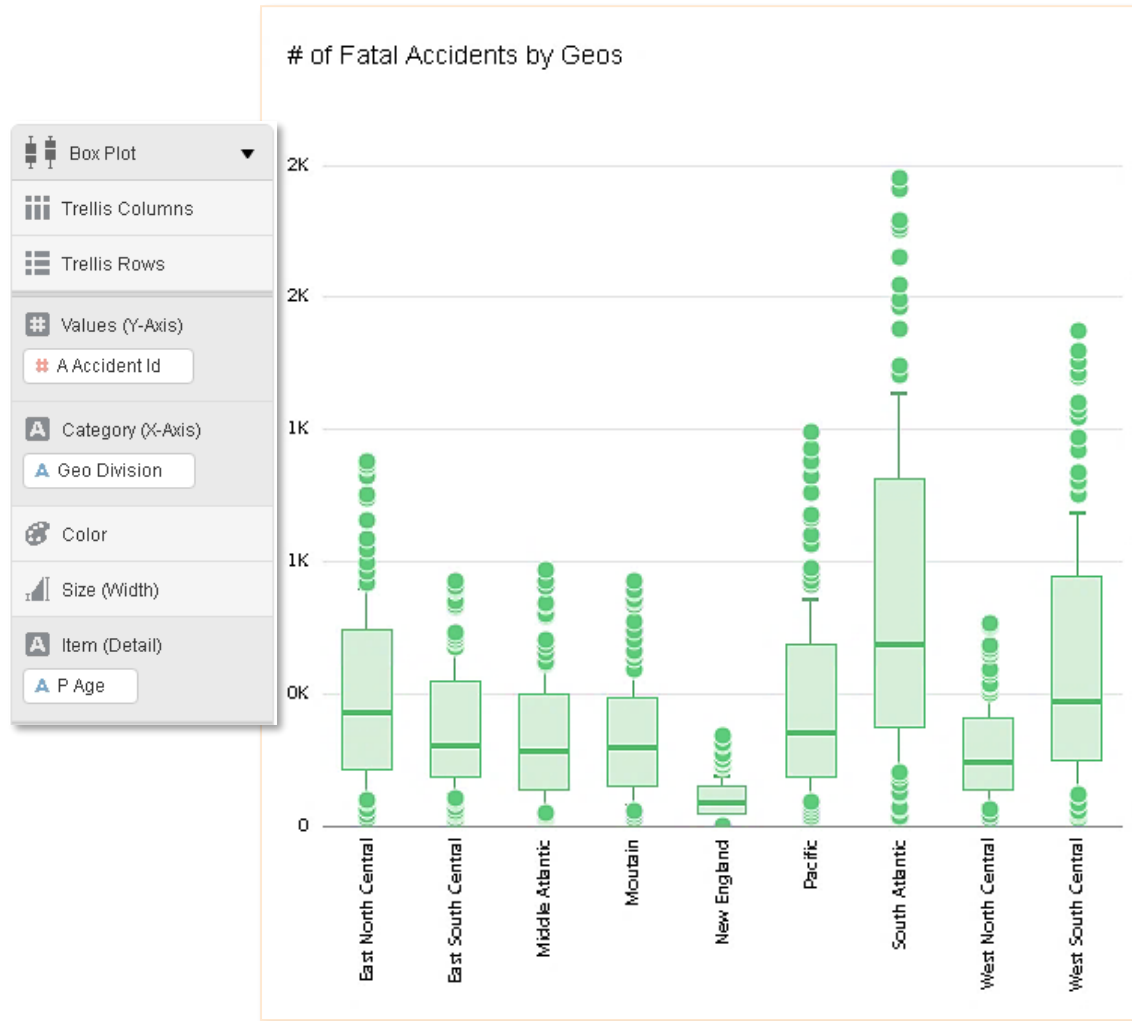

4 - Duplicating & re-ordering canvases

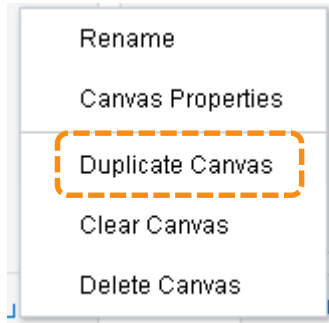

Duplicate into a new Canvas
with all the source content

Product Profitability Customer Profitability Performance by Office Top Countries Revenue Trend Chord Diagram Timeline Sankey Box Plot +

Drag and drop Canvases to re-order them in any sequence



5 - Chart & Axis layout additional options

Axis

Labels Axis

Values Axis

Title Custom

Sales

Start Start

End End

Labels On

Logarithmic Scale Off

Secondary Values Axis

Show / Hide lines & points,

Show / Hide axis graduation labels,
Enable logarithmic scale

General

Title Custom

Profit Ratio (line) by top Sales (ba)

Type Combo

Line Type Straight

Show Points On

Legend

Straight

Curved

Stepped

Center Stepped

Segmented

Center Segmented

None

Select centered or left-aligned steps/segments

B - Data Sources

6 - Data-sources support Generic ODBC

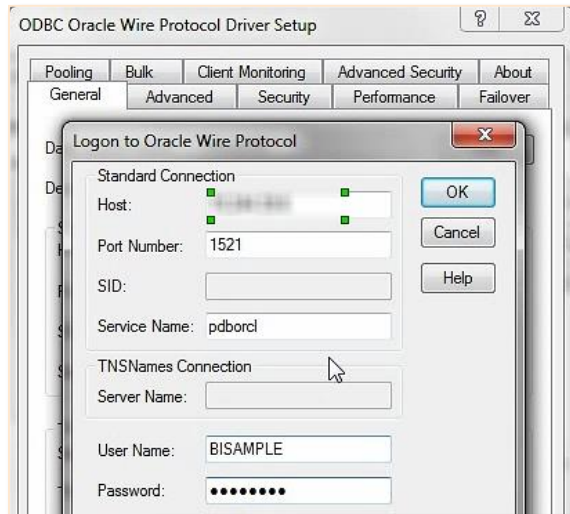

1

Register ODBC data-source on host machine

2

Create DVD Connection to host ODBC source

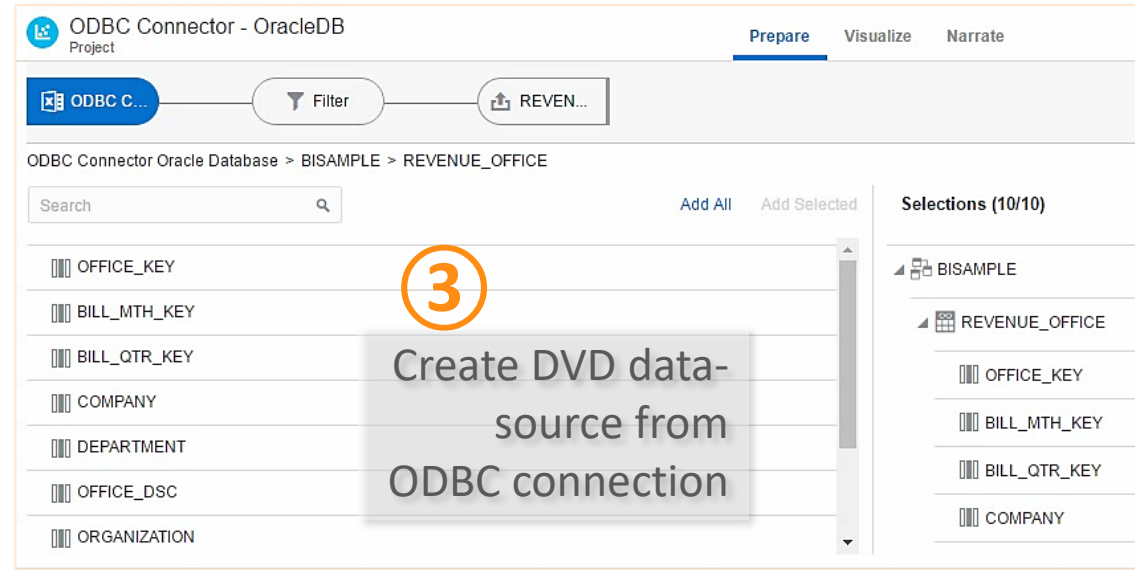

3

Create DVD data-source from ODBC connection

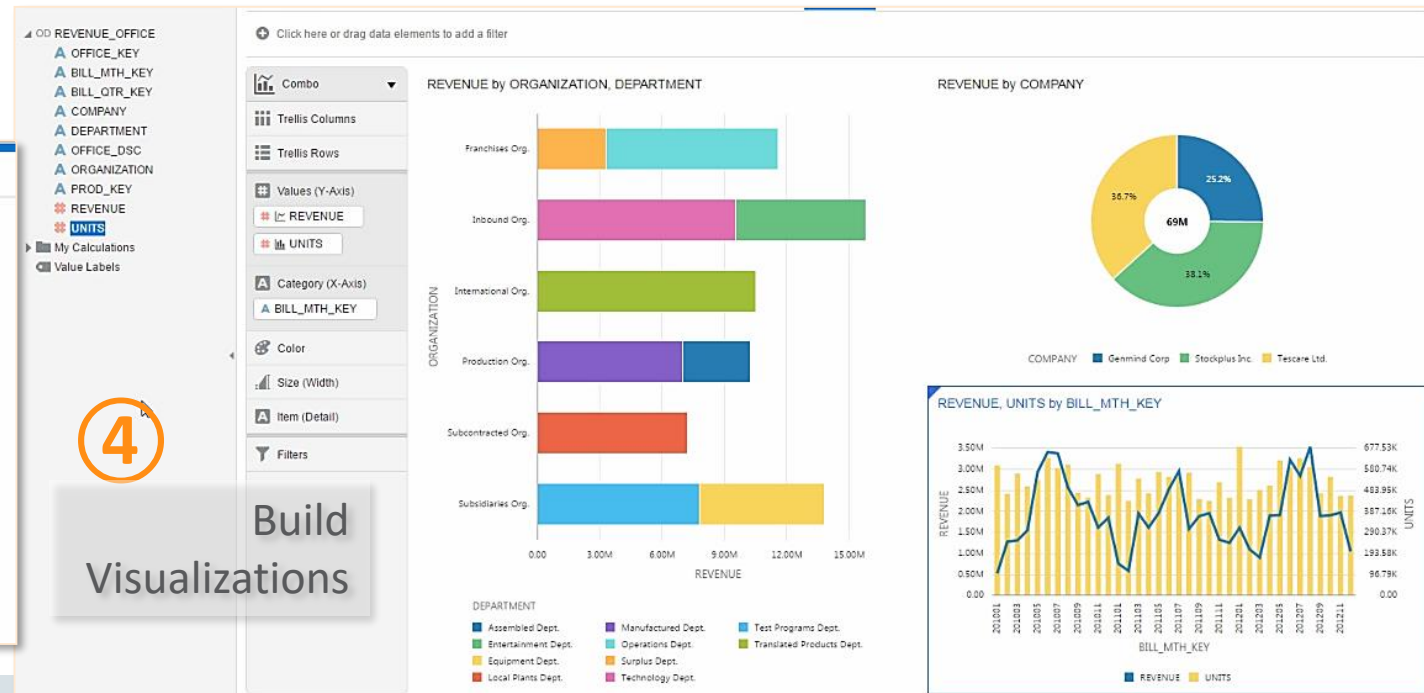

4

Build Visualizations

6 - Data-sources support JDBC, Presto example

2



JDBC (Beta)

*New Connection Name JDBC Connector - Presto

*URL jdbc:presto://slc04sfq.us.oracle.com:8088/mysql

*Driver Class Name com.facebook.presto.jdbc.PrestoDriver

*Username root

*Password

Create DVD Connection to JDBC source

2.3. JDBC Driver

Presto can be accessed from Java using the JDBC driver. Download [presto-jdbc-0.175.jar](#) and add it to the class path of your Java application. The following JDBC URL formats are supported:

```
jdbc:presto://host:port
jdbc:presto://host:port/catalog
jdbc:presto://host:port/catalog/schema
```

1

Enable JDBC driver on host

JDBC Connector - Presto Project

Prepare Visualize Narrate

JDBC C... Filter salesplan

JDBC Connector - Presto > northwind > salesplan

Search

categoryid
country
revenue
year

3 Create DVD data-source from JDBC connection

Add All Add Selected

Selections (4/4)

- northwind
 - salesplan
 - categoryid
 - country
 - revenue

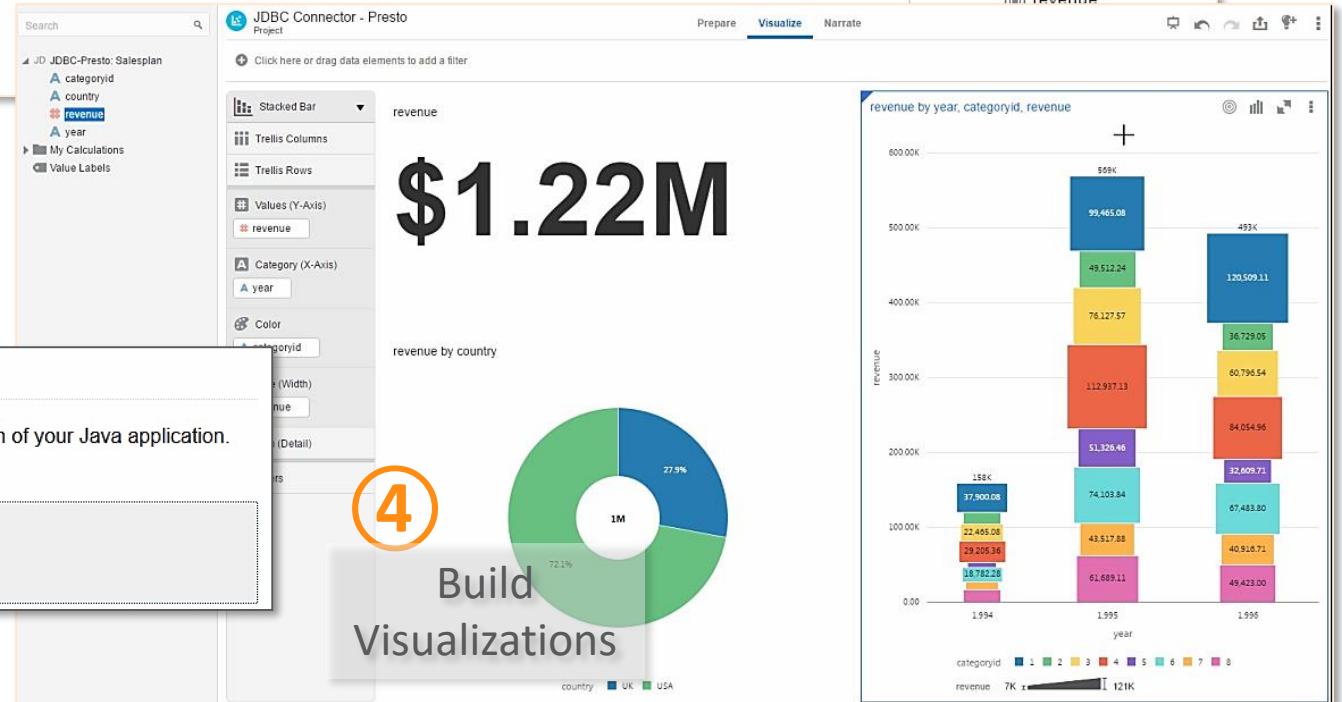

7 - Data-sources support O-Data

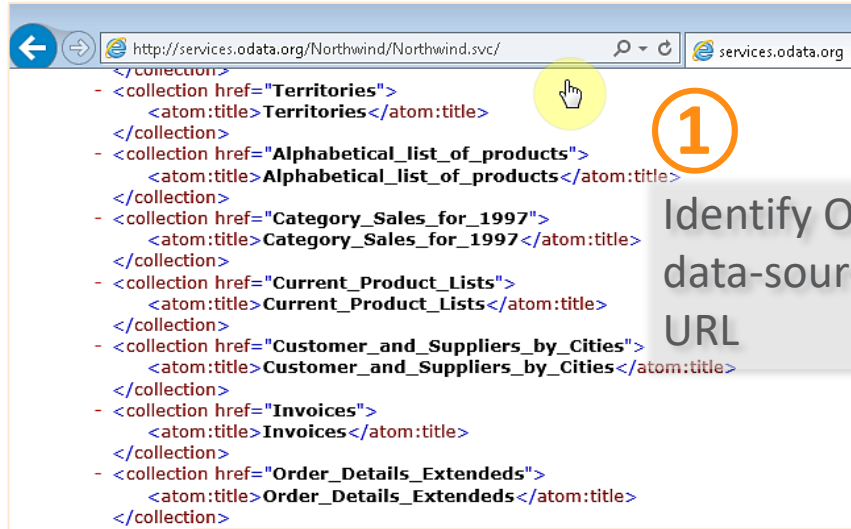

```
<collection href="Territories">
  <atom:title>Territories</atom:title>
</collection>
<collection href="Alphabetical_list_of_products">
  <atom:title>Alphabetical_list_of_products</atom:title>
</collection>
<collection href="Category_Sales_for_1997">
  <atom:title>Category_Sales_for_1997</atom:title>
</collection>
<collection href="Current_Product_Lists">
  <atom:title>Current_Product_Lists</atom:title>
</collection>
<collection href="Customer_and_Suppliers_by_Cities">
  <atom:title>Customer_and_Suppliers_by_Cities</atom:title>
</collection>
<collection href="Invoices">
  <atom:title>Invoices</atom:title>
</collection>
<collection href="Order_Details_Extendeds">
  <atom:title>Order_Details_Extendeds</atom:title>
</collection>
```

Identify O-Data data-source URL

Create DVD Connection O-Data source

2

OD

OData (Beta)

*New Connection Name

*URL

*Username

*Password

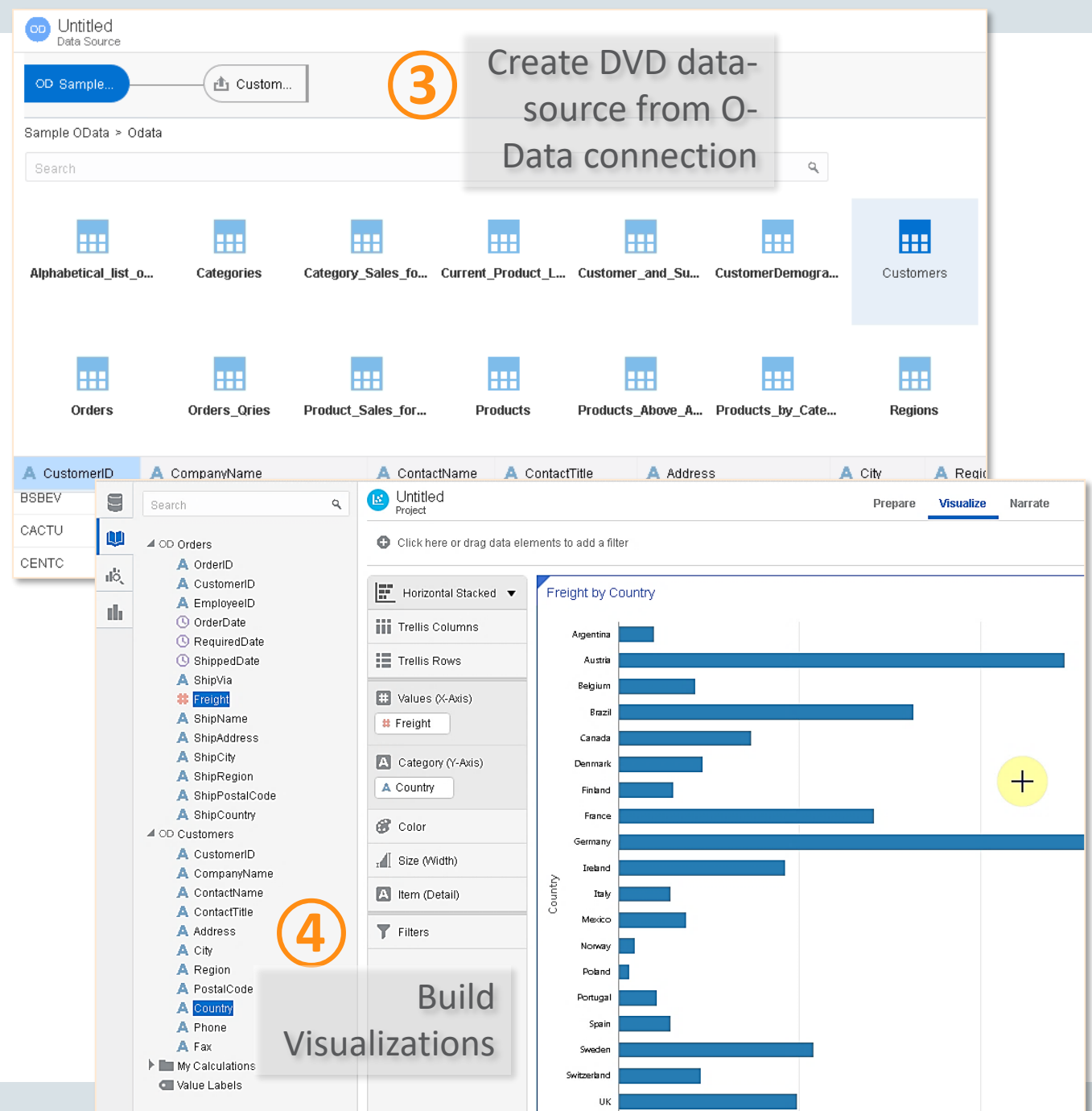

3 Create DVD data-source from O-Data connection

4 Build Visualizations

7 - Data-sources support : Oracle Docs

Oracle Docs Project

Oracle D...

Sample...

Oracle Documents

Search

Demos-Recordings

Mobile_ITR7_Patch

new_DVD_Folder

Olympic Athletes123.xlsx

Paul Bi-WeeklyMeeting with IDC

Planning

SampleSalesLite.c...

SampleSalesLite.x...

SEC_BICS_DEC06

Create DVD Data source by selecting the document

Product Number	Product	Product Type	Organization	Revenue	Billed Quantity	Per Name
1	MP3 Speakers System	Accessories	Franchises Org.	4,572.46	284	2008 HY1
1	MP3 Speakers System	Accessories	Franchises Org.	4,072.30	245	2008 HY2
1	MP3 Speakers System	Accessories	Franchises Org.	12,159.14	730	2009 HY1
1	MP3 Speakers System	Accessories	Franchises Org.	3,971.33	270	2009 HY2

Oracle Docs (Beta)

1

Create DVD Connection to Oracle Docs

*New Connection Name

Oracle Documents

*URL

https://oradocs-corp.documents.us2.oraclecloud.com/

*Username

*Password

Sample Sales

Product Number

Product

Product Type

Organization

Revenue

Billed Quantity

Per Name Half

My Calculations

Value Labels

Waterfall

Trellis Columns

Trellis Rows

Values (Y-Axis)

Revenue

Category (X-Axis)

Per Name Half

Color

Size (Width)

Item (Detail)

Filters

Revenue by Product Type, Product

Product Type

Revenue

Product

Billed Quantity by Organization, Product Type

Inbound Org.

Franchises Org.

International Org.

Product Type

3

Build Visualizations



8 - Remote OBIEE Subject Areas as Data-source

Oracle Applications

1

Create DVD Connection of type Oracle Applications

*Connection Name

OBIEE

*URL

http://10.245.16.89:7780/analytics

*Username

prodney

*Password

*Authentication

☒ Always use this credentials

☐ Require users to enter their own credentials

OBIEE_12c

2

Create DVD Data source by selecting a Subject Area

A - Sample Sales

B - Sample Sales Exa

C - Sample Costs

D - Sample Federated

Donations

E - Sample Essbase

K - Sample Flat Files

L - Geo Loc

M - Big Data Movie

N - Big Data Log Analysis

O - OAA Integration

R - ORE Sample

OBIEE_12c > Y12 - Donations

3

Select objects from the Subject Area to compose your DVD data-source

OBIEE_12c > Y12 - Donations

4

Build Visualizations

Donations_DS

Of Donors

Of Projects

School City

Grade Level

Poverty Level

Resource Type

Date

My Calculations

Value Labels

Horizontal Stacked

Trellis Columns

Trellis Rows

Values (X-Axis)

Of Donors

Category (Y-Axis)

Grade Level

Color

Resource Type

Size (Width)

Item (Detail)

Filters

Of Donors by Grade Level, Resource Type

A: Grades PreK-2

B: Grades 3-5

C: Grades 6-8

D: Grades 9-12

0.00

0.20M

0.40M

0.60M

0.80M

1.00M

Of Donors

9 - Additional txt sources delimiters, undo in query builder

The screenshot displays the Oracle Data Visualization Desktop interface. At the top, the 'OBIEE Data Source' is selected. A modal window is open for creating a new project named 'Sample States_1'. The modal includes fields for Name, Description, and Uploaded File. A 'Separated By' dropdown menu is open, showing options: Comma, Semicolon, Space, Tab, and Custom. The 'Tab' option is selected. In the background, the main interface shows the 'OBIEE' data source configuration with fields for Name, Description, Connection, Type, and Subject Area. Below these fields is a table with data.

#	# Of Donors	# Of Projects	School County	Poverty Level	Grade Level	Date
1	5.00	1	New York (Manhattan)	C: High poverty	A: Grades PreK-2	04/06/2011 12:00
2	1.00	1	Chesterfield	C: High poverty	B: Grades 3-5	09/20/2014 12:00
3	25.00	5	Cook	D: Highest poverty	A: Grades PreK-2	09/27/2008 12:00

C - Data Preparation

10 - Enhanced Convert-to-Date features

Untitled Project

YMD Slash	Abbreviated DMY	Abbreviated MDY	Abbreviated MDY and Time
2015/03/25		Mar 25, 2015	Wed Mar 25 2015 20:00:00
2015/03/26		Mar 26, 2015	Thu Mar 26 2015 20:00:00
2015/03/27		Mar 27, 2015	Fri Mar 27 2015 20:00:00
2015/03/28		Mar 28, 2015	Sat Mar 28 2015 20:00:00

Duplicate

Convert to Number

Convert to Date...

Group...

Split...

Abbreviated MDY and Time

Wed Mar 25 2015 20:00:00
Thu Mar 26 2015 20:00:00
Fri Mar 27 2015 20:00:00
Sat Mar 28 2015 20:00:00

Convert to Date/Time

NameAbbreviated MDY and Time

Source FormatMon Jan 23 2017 12:00:00

ddd MMM dd yyyy HH:mm:ss

☒ Hide Source Element

Convert

YMD Slash

2015/03/25
2015/03/26
2015/03/27
2015/03/28

Convert to Date/Time

NameYMD Slash

Source Format2017/01/23

yyyy/MM/dd

☒ Hide Source Element

Convert

Abbreviated DMY

25 Mar 2015
26 Mar 2015
27 Mar 2015
28 Mar 2015

Convert to Date/Time

NameAbbreviated DMY

Source Format23 Jan 2017

dd MMM yyyy

☒ Hide Source Element

Convert

Abbreviated MDY

Mar 25, 2015
Mar 26, 2015
Mar 27, 2015

Convert to Date/Time

NameAbbreviated MDY

Source FormatJan 23, 2017

MMM dd, yyyy

☒ Hide Source Element

Convert

Convert to Date automatically suggests source data time format, allows granular override

11 - Set time grain level & format for time objects

6-Fri



Date/Time Format

Name esday Dt Date

Default Level Auto

Format Auto

6-Friday MM/dd/yyyy

From the date column properties menu in Prepare tab, set default level or format for any time column across visualizations

✓ Auto

Short (1/23/17)

Medium (23-Jan-17)

Long (January 23, 2017)

ISO Date (2017-01-23)

17/01/23

01/23/17

1/23/2017

23-Jan-17

January 23, 2017

✓ Auto

Year	2017
Quarter	Q1 2017
Month	January 2017
Week	Week 04 2017
Day	01/23/2017
Hour	01/23/2017 12 PM
Minute	01/23/2017 12:00 PM
Second	01/23/2017 12:00:00 PM
Millisecond	01/23/2017 12:00:00:000 PM
Quarter of Year	Q1
Month of Year	January
Week of Year	Week 04
Day of Year	23
Day of Month	23
Weekday	Monday
Hour of Day	12 PM

Set time grain (ie level of detail) for any time column across visualizations. From milliseconds to years

11 - Set time grain level & format for time objects

Order Date	Order Month	Order Quarter	Order Year	Order Month
01/02/2013 01:23:19:000 AM		1	2013	January 2013
01/02/2013 09:45:12:000 AM		1	2013	January 2013
01/10/2013 03:49:52:000 AM				
01/10/2013 02:54:59:000 AM				
01/10/2013 05:00:14:000 AM				
01/10/2013 03:14:59:000 PM				
01/11/2013 12:03:23:000 AM				
01/12/2013 08:09:50:000 AM				
01/06/2013 12:31:59:000 AM	1			
01/01/2013 04:34:06:000 AM	1			
01/01/2013 12:37:14:000 AM	1			
01/01/2013 01:30:41:000 PM	1			
01/01/2013 05:17:42:000 PM	1			
01/11/2013 11:20:23:000 AM	1			
01/13/2013 09:00:14:000 AM	1			
01/13/2013 02:02:55:000 PM	1			
01/05/2013 07:02:59:000 PM	1			

Properties
Duplicate
Extract
Convert to Text
Concatenate...
Create Column...
Edit Column...
Hide

Year 2017
Quarter Q1 2017
Month January 2017
Week Week 04 2017
Day 01/23/2017
Hour 01/23/2017 12 PM
Minute 01/23/2017 12:00 PM
Second 01/23/2017 12:00:00 PM
Millisecond 01/23/2017 12:00:00:000 PM
Quarter of Year Q1
Month of Year January
Week of Year Week 04
Day of Year 23
Day of Month 23
Weekday Monday
Hour of Day 12 PM

Ship Date	Order Date	Order Date Hour 1
01/05/2013	01/02/2013 01:23:19:000 AM	01/02/2013 01 AM
01/06/2013	01/02/2013 09:45:12:000 AM	01/02/2013 09 AM
01/11/2013	01/10/2013 03:49:52:000 AM	01/10/2013 03 AM
01/12/2013	01/10/2013 02:54:59:000 AM	01/10/2013 02 AM
01/12/2013	01/10/2013 05:00:14:000 AM	01/10/2013 05 AM
01/13/2013	01/10/2013 03:14:59:000 PM	01/10/2013 03 PM
01/11/2013	01/11/2013 12:03:23:000 AM	01/11/2013 12 AM
01/13/2013	01/12/2013 08:09:50:000 AM	01/12/2013 08 AM
01/08/2013	01/06/2013 12:31:59:000 AM	01/06/2013 12 AM
01/09/2013	01/01/2013 04:34:06:000 AM	01/01/2013 04 AM
01/02/2013	01/01/2013 12:37:14:000 AM	01/01/2013 12 AM
01/04/2013	01/01/2013 01:30:41:000 PM	01/01/2013 01 PM
01/09/2013	01/01/2013 05:17:42:000 PM	01/01/2013 05 PM
01/13/2013	01/11/2013 11:20:23:000 AM	01/11/2013 11 AM
01/16/2013	01/13/2013 09:00:14:000 AM	01/13/2013 09 AM
01/16/2013	01/13/2013 02:02:55:000 PM	01/13/2013 02 PM

Or directly in the prepare tab,
extract a richer set of date
grains from any date column

Order Date Hour 1

Name Order Date Hour 1 f(x)

```
CASE WHEN Order Date IS NOT NULL THEN  
TO_DATETIME(CAST (YEAR(Order Date) AS  
VARCHAR(4)) || '-' || RIGHT('0' ||  
CAST(MONTH(Order Date) AS VARCHAR(2)), 2) ||  
'-' || RIGHT('0' || CAST(DAYOFMONTH(Order  
Date) AS VARCHAR(2)), 2) || '-' ||  
RIGHT('0' || CAST(HOUR(Order Date) AS  
VARCHAR(2)), 2), 'yyyy-mm-dd-hh') END
```

Validate Save Cancel

D – Data Flows

12 - Data Flow Improved flow-chart UI

13 - Deliver DF output to remote connection

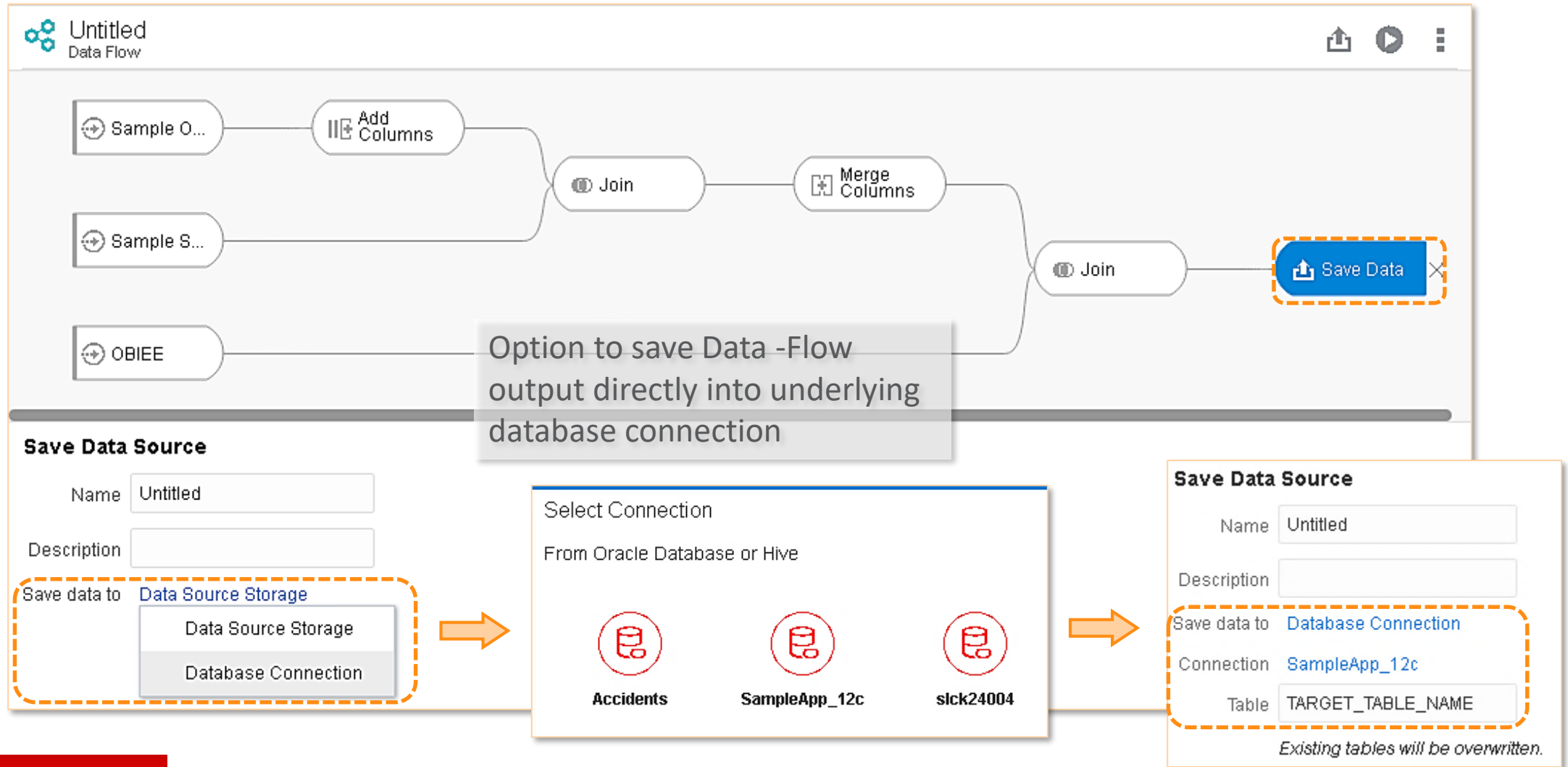

14 - Data Flow Merge column and other expressions

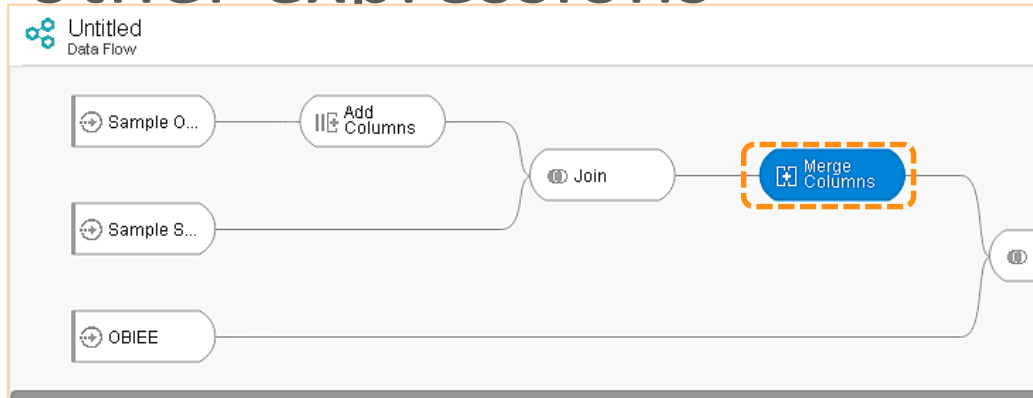

Merge Columns

Name: State - City Merged

Merge: State

With: City

Delimiter: Dash (-)

Order Line ID	# of Order Lines	Order ID	# of Orders	Order Priority	Customer ID	# of Customers	Customer Name
1001	1001	88934	88934	Not Specified	382	382	Wesley Dudley
1002	1002	88934	88934	Not Specified	382	382	Wesley Dudley
1005	1005	88931	88931	High	383	383	Renee Alston

New Function to merge multiple columns into a single column

Diagram illustrating a data flow process. It starts with three input sources: Sample O..., Sample S..., and OBIEE. These are joined together using a Join node. The output of the join is then processed by a Merge Columns node, which is highlighted with a dashed orange box.

Calculate

Quantity Decile

Name: Quantity Decile

NTILE(Quantity Ordered, 10)

Validate Apply

Aggregate

NTile Percentile

Select a function to see description

New aggregation calculations available in expression editor

E – Console & Admin

15 - Custom Viz plug-ins, 16 - Custom Map Layers upload console

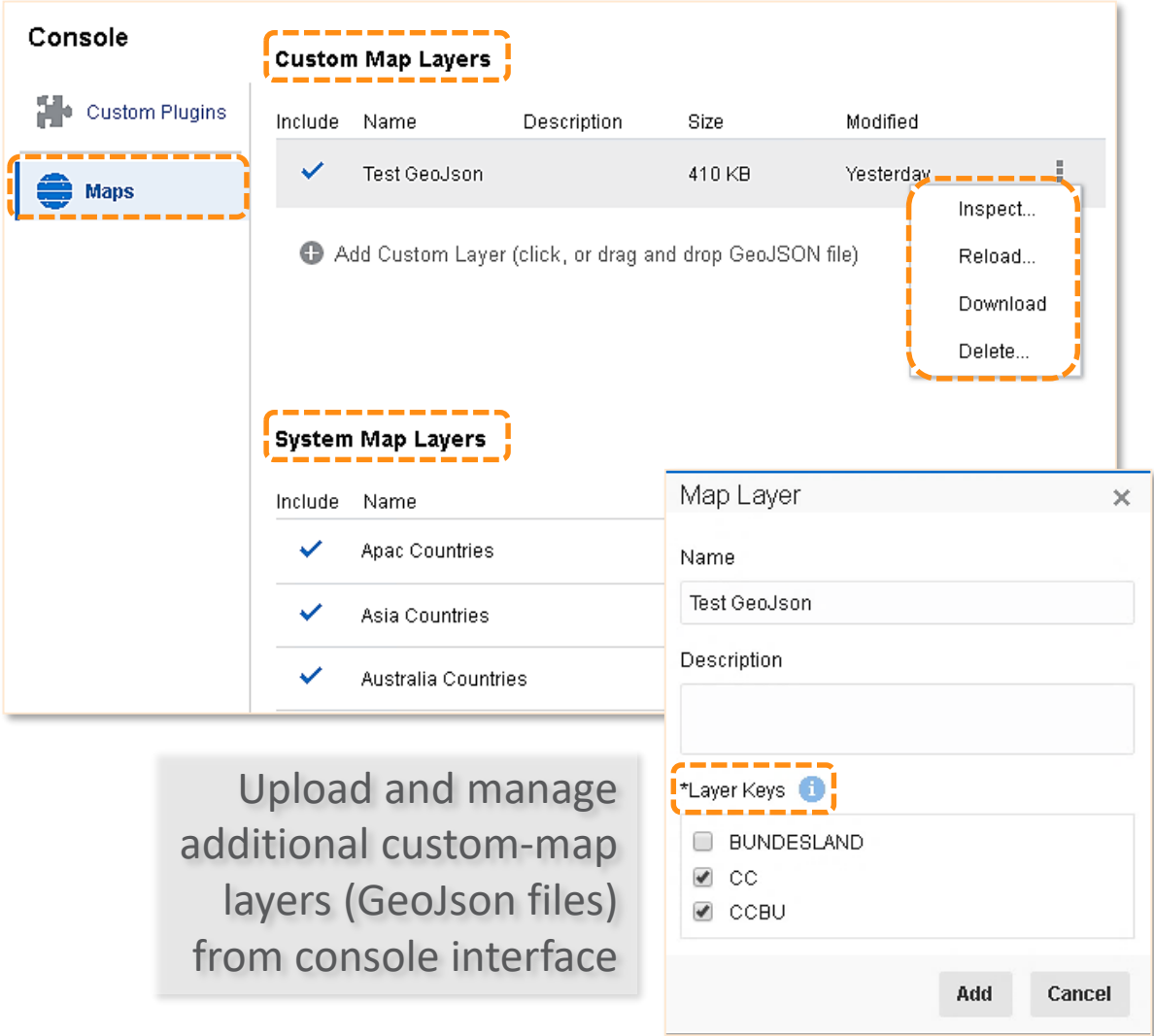
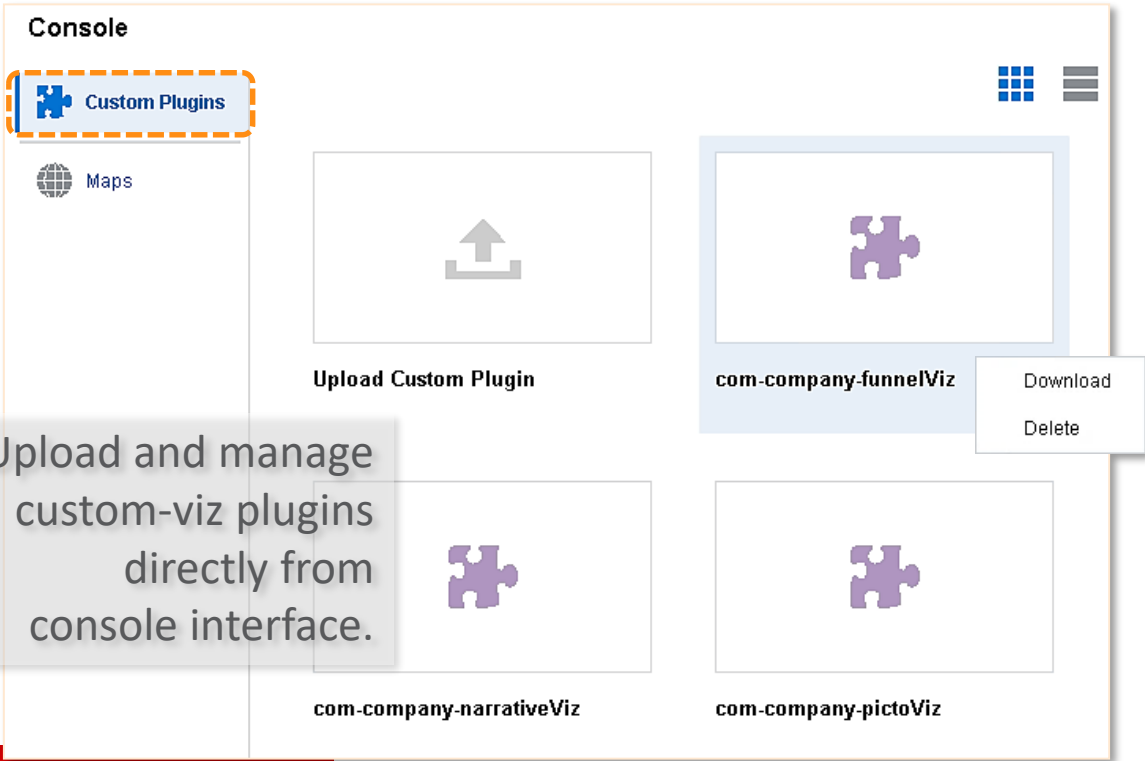

17 - Single-click publish project to Cloud

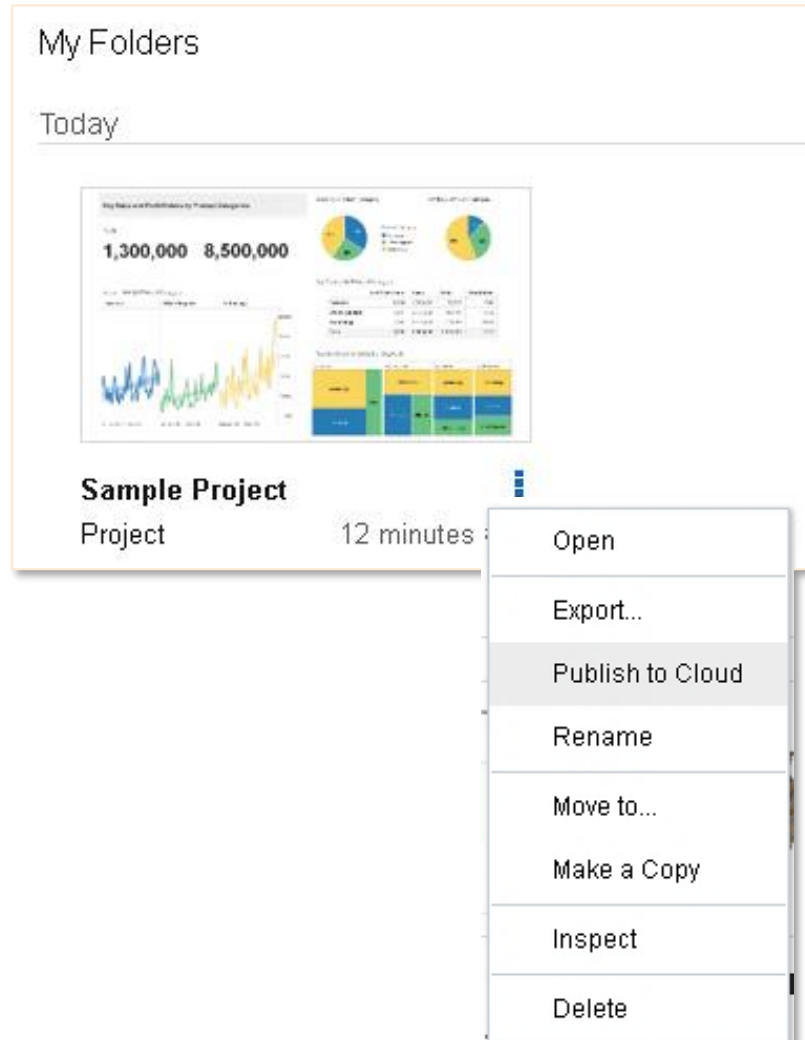

The 'Oracle Analytics Cloud' dialog box is shown. It has a title bar with a close button. The fields are: Name (Sample Project), URL (https://cloud.oracle.com), Username (empty), and Password (Password). There are checkboxes for 'Include Data' (checked) and 'Include Connection Credentials' (unchecked). At the bottom right, there are 'Publish' and 'Cancel' buttons.

Right click option to directly publish DV Project to cloud.

This feature will only work with upcoming release of Oracle Analytics Cloud



Demo

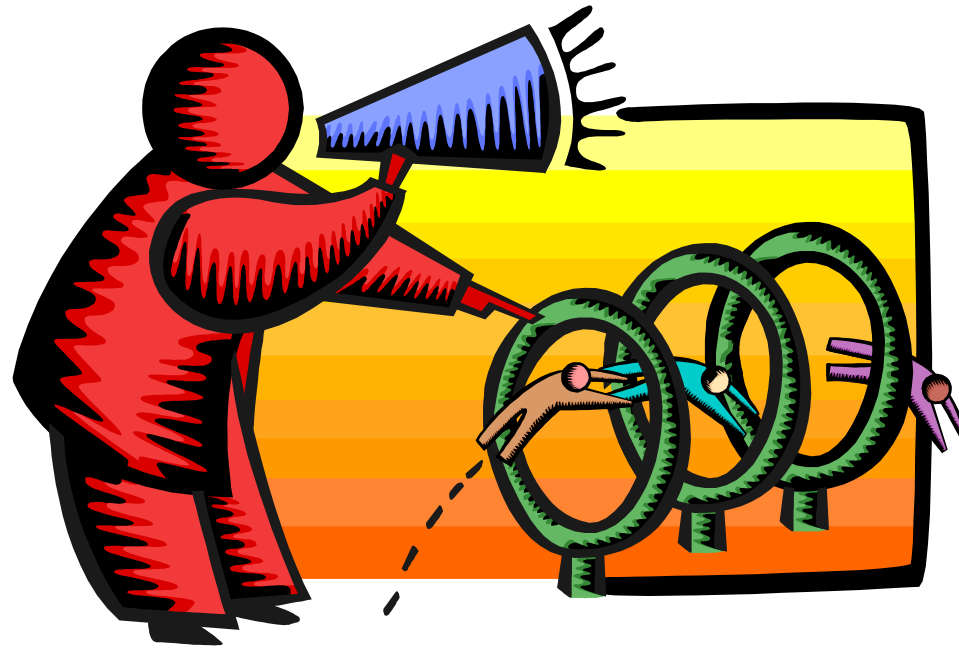



Oracle Analytics Store



Map layer: Spain

Oracle Data Viz
July 31, 2017

Three different layers for the country of Spain including communities, municipalities, provinces. Download prebuild .dva(Admin123) examples.

[Read Me](#) [Download](#)



CalcModifier

Oracle Data Viz
July 20, 2017

The CalcModifier plugin allows you to modify multiple instances of variables in your custom calculations in one go, which gives you ability to perform light-weight what-if scenarios easily in your DV analyses.

[Download](#)

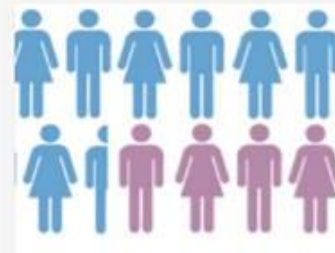

InfoGraphic Viz Plugin

Peak Indicators
July 19, 2017

This Info Graphic Viz plugin developed by PEAK Indicators enables you to display nice info graphic visuals within Oracle DV. It supports the use of your own custom images. A number of properties that allow you to specify the icon to use, font size, look at icons only for a specific population etc make this a very compelling visualization.

[Download](#)



LinesOnMap Viz Plugin

Oracle Data Viz
July 11, 2017

Custom viz plugin that draws line geometries on a map using source & destination lat long coordinates. Geodesic line (curved) geometries are also supported in this plugin. Color and Size of the lines can be modified by the grammar which helps in depicting a clear picture of the data flows.

[Download](#)



Map layer: Brazil

Oracle Data Viz
July 10, 2017

Four different layers for Brazilian Territorial States, Mesoregions, Microregions and Cities shapes. Includes .dva(Admin123) examples

[Download](#)



Map layer: Washington DC (Metro)

Oracle Data Viz
July 10, 2017

Example of line geometry based custom map layer depicting Metro lines in Washington DC. Package contains custom map layer JSON file and a sample .dva project(Admin123) to demonstrate this custom layer. Import the JSON using custom map layers UI manager and choose both Name and ObjectID as layer keys.

[Download](#)



Map layer: France Departements

Oracle Data Viz
July 07, 2017

JSON file for France showing all the departements within France(Departement is an administrative division in France). This package also contains a sample .dva project to demonstrate this custom map layer which shows the area and population of various departements in France.



Map layer: Floor Plan Map

Oracle Data Viz
July 05, 2017

This is an example of non geographic custom map layer. This package contains a JSON for Floor Map showing different Rooms/sections on the floor. Import this JSON using custom map layers UI manager and choose CAGE_ID as layer key.

[Download](#)



Arena Layout

OAC Data Viz
June 21, 2017

Map depicting arena layout in Oracle DV. Project import password=Admin123.

[Download](#)



Geocoding

OAC Data Viz
June 21, 2017

Custom R Script that performs Geocoding on Address data. Geocoding is a process of transforming postal address description to a location on earth's surface like latitude and



Map layer: Airports Around the World

Oracle Data Viz
July 07, 2017

This is an example of custom map layer showing airports worldwide using point geometry coordinates. Import the JSON using custom map layers console in your Oracle DV and choose 'code' as layer key. Password to dva project is Admin123.

[Download](#)



Custom Map layer: India States

OAC Data Viz
June 21, 2017

JSON file for India Map with latest States and their Boundaries and also includes some of the Indian Archipelago Islands. The package contains custom map layer and a

[Download](#)



BIWA Summit 2018

[2017 Summit](#)[Become a Sponsor](#)[Register](#)[News](#)

BIWA SUMMIT 2018 WITH SPATIAL & GRAPH SUMMIT

March 20–22, 2018

The Big Data + Cloud + Machine Learning + Spatial + Graph + Analytics + IoT Oracle User Conference

www.biwasummit.org for more information. Now pre-selecting presentations.



Resources and Questions?

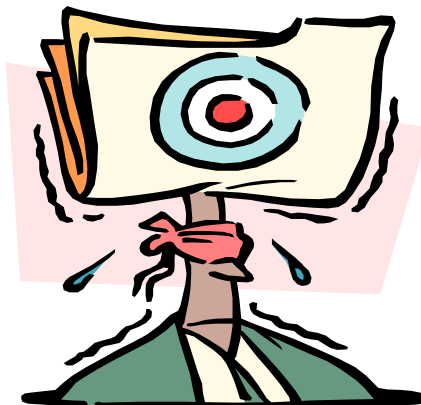

Dan Vlami

Email: dvlamis@vlamis.com

Twitter: @dvlamis

Phone (816) 781-2880

Vlami Software Solutions

Twitter: @vlamissolutions

Vlami Home www.vlami.com Blog www.vlami.com/blog Prior OBIEE releases www.vlami.com/obiwebinars

Help on new features <http://docs.oracle.com/en/middleware/bi/data-visualization-desktop/index.html>

Oracle Analytics Public Store with plugins <http://www.oracle.com/goto/OAStore>

YouTube channel BI Tech Demo from SampleApp Team <https://www.youtube.com/user/OracleBITechDemos>

Video on many new features <https://www.youtube.com/watch?v=5ndIZNNMtEo>

BIWA Summit 2018 Conference <http://www.biwasummit.org>